



**wis**GROUP

---

Impressive CV Spare Parts

**AIR TANK**



**AIR TANKS  
& EQUIPMENTS**







**SUBJECTED TO  
480 HOURS  
OF SALT SPRAY  
TESTING**

for optimum protection  
against corrosion





## WORLD QUALITY PRODUCT

**WIS GROUP** company is one of the largest suppliers of heavy duty vehicles' spare parts such as trucks, trailers, tractors and train.

The brief summary of our precious 50 years as is follows: Our company, which had start its' production in a small workplace with the entrepreneurship of Mr. Hazim AYDIN by motor and brake parts in 1968 . Developed in short time, and completed its' corporate identify with well-known brands.

Today, WIS GROUP presenting its' efficient products by its sister companies of plant which is in the Organized Industry.

WIS GROUP sells its manufacturer partners ' products made of casting and hot forging to the global market. Wisgroup's core competence is to produce guaranteed, quality spare parts for OE suppliers on the global market and to supply spare parts to wholesalers around the world .

Manufacturer partners in Turkey and our workshop customers in worldwide value Wisgroup's expertise as a reliable full-service partner that keeps their business and vehicles moving. With an annual production capacity of more than 36 million products and a product range of 18 thousand, our manufacturer partners have become a leader in the world with their entrepreneurial, strong, dynamic and innovative structure ..

Commercial and heavy commercial vehicles for the European, American and Asian applications are produced with ISO 9001: 2015, ISO 2701: 2013 TS EN ISO 14001: 2015 ve IATF 16949: 2016 certificates .

Wisgroup services with a various range of; Fifth Wheels , Air Springs, Wheel Hubs, Ball Joint, Centre Rod, Draglink, Tie Rod, Track Control Arm, Repair Kit, Tie Rod End, Wishbone, Stabilizer, Idler Arm, V Bar, Axial Joint , Bushing, Brake Drum, Brake Discs, Caliper Repair Kits, Oil Pumps, Flywheels and Compresors to its special customers; and always proud of being known as a trustable, specialized, fast, qualified and competitive partner by its customers. Every year by expanding our sales network in the automotive industry, hydraulic industry, railway industry, construction machines and agricultural machines from 250 grams up to 60 kilograms for different application areas such as forging and casting parts with closed die system is able to offer.

Design and mould production is maden by our manufacturer partner companies. Most of our items are equal the quality of OE replacement parts from market leading suppliers. In addition, we offer special agreement opportunities with customer-specific investments of manufacturers to whom OE companies and wholesalers that has worldwide distribution channels .

WISGROUP achieve which is none other than the satisfaction of customers.

# QUALITY



In compliance with all of our environmental and operational safety policies and procedures, all our products are manufactured following robust processes ensuring we meet and exceed our **TOTAL QUALITY PROGRAMME**. All of our employees are 100% committed in meeting all of our industries well known international quality standards (IATF: 16949, ISO: 14001, ISO: 9001, ISO: 27001, CE, CE & SAEJ10), They all play a vital part in the execution and continuous improvements when it comes to our **TOTAL QUALITY MANAGEMENT (TQM)** system .

Our on going education, training programmes and investments in our employees plays an integral role at WIS and are important activities that ensure we only achieve the very **HIGHEST STANDARDS** when it comes to quality and in turn creating **PEACE OF MIND** for all our customers. Using only the very latest in design, test and manufacturing equipment is essential when it comes to the production of pressure vessels (**AIR TANKS**) and this approach guarantees that all the required international certification requirements are always met.

## Pressure Vessels (Air Tank), Metal Measurement and Control Equipment

- \* Brinell / Vickers hardness tester
- \* Surface roughness measuring devices
- \* 3D surface scanning
- \* 7 axis measuring arm (FARO)
- \* Spectrometer
- \* Tensile tester
- \* Bending test device

## Welding Inspection Equipment

X-Ray Devices

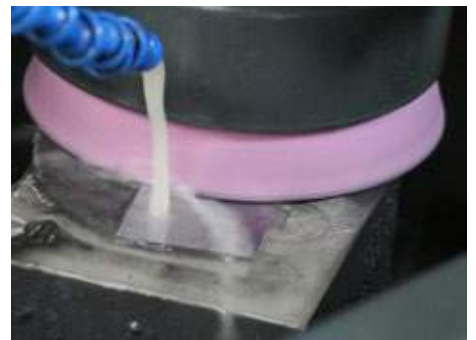

# R&D



## IN HOUSE R&D CENTRE

All of the design, testing and development of **AIR TANKS** is carried out within our in house on site fully accredited R&D centre. Everything is application engineered only using original samples .Equipped with over 150 dedicated engineers covering all the skill sets required to ensure we offer our partners like for like when comparing our product with the OE. This facility also allows us to continuously optimise our development costs and also offer a premium quality product.

By carefully selecting all the required materials and following all the processes in compliance with EN 286-2: 1992 Pressure Vessels (**AIR TANK**) standards, our products are designed and manufactured to function and withstand the most extreme road and weather conditions. In parallel with this we also ensure product safety by applying the same calculation methods and test procedures defined within the same product standards.

All of the products we develop comply with the industry required CE standards and follow process and product verification guidelines. Tightness and pressure-blast test inspections are also carried out by 3rd party independent organizations.

Regular rigorous testing and engineering studies are carried out throughout all the stages of our manufacturing processes starting from the prototype design, production, testing and the final approval process. By following our systematic Quality and TQM processes and procedures our team of engineers are always looking for ways to continuously improve our product quality and reduce further our development times in the most effective and efficient ways.



# TOOLING SHOP



## IN HOUSE TOOLING

Our **IN HOUSE** tooling capabilities enable us to produce our own moulds for every different part within our complete product offering.

By having this **ALL UNDER ONE ROOF** we are able to design and manufacture our own tooling quickly and in turn allow us to have a development time and speed to market the is **SECOND TO NONE**.

Our tooling department is fully equipped with the very latest in software and technological equipment, which allows us to produce tools & moulds quickly, efficiently and error-free which again demonstrates **THE WIS DIFFERENCE**. Our quick development time across all product categories is something we are very proud of.

Our controlled and robust in house preventative maintenance process ensures that our tooling is always maintained to the highest quality and this avoids any possible tooling or quality issues that could occur.

This offers you **O E Q QUALITY** with **A FTERMARKET F LEXABILITY** and further demonstrates flexibility and capabilities of partners that sets us apart from the rest.



# METAL FORMING



When it comes to a pressure vessel (AIR TANK), we take extreme care when it comes to the product geometry, pressure resistance and the product aesthetics. As well as the welding areas and the front metal shaping it is imperative that the welding operation is done to the very **HIGHEST STANDARDS**.

All of these important activities are carried out using each parts unique moulds and using our fully automated manufacturing equipment

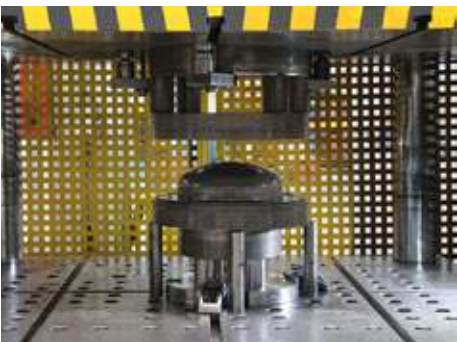



# WELDING



## IN HOUSE WELDING

Air Tank joints are a critical part of the product. Welded joints are very closely monitored and 100% checked during the manufacturing process. As we all know sub standard welding can result in catastrophic failures. WIS has multiple automated Robotic welding lines and regular welding checks and tests are carried out throughout the production process of all our air tanks.

- \* Fully automatic robot line for sleeve welding,
- \* Special automated welding lines for cylinder butt welding,
- \* Special automated welding lines for cylinder perimeter welding,

Our Air Tank welding quality is kept under constant control and regular destructive and non-destructive examinations and tests are carried out by selecting random samples on a regular basis during the production process.

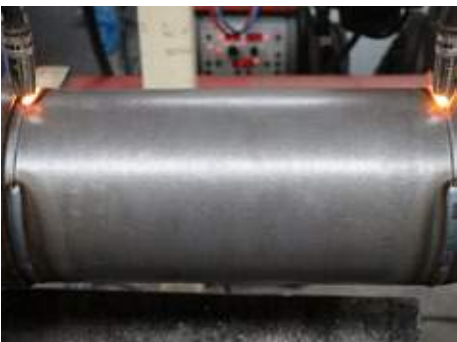

# TESTING



We are doing 100% high pressure tests to all our products as specified in the CE directives. We always prioritize product and vehicle safety and test the sealing and compressive strength of the each products cylinder, cover and sleeve surfaces under the test conditions which are 1.5 times higher then the maximum working pressure ( $P_s = P_{max} * 1.5$ ).

During the "New product R&D" operations, we test the weld zone tear and weld strengths by doing blast pressure tests which are 5 times higher then the maximum working pressure ( $P_s = P_{max} * 5$ ) which specified by international standards.





# PAINTING



## IN HOUSE PAINTING

All of our air tanks are coated using electrostatic powder paint. This ensures our air tanks are protected both on the outside and more importantly on the inside in order to provide the highest corrosion resistance standards which is, as we all know one of the main reasons why air tanks fail.

Typical tests carried out during powder painting process include;

Paint layer (coating) thickness tests

Brightness test

Impact test

Salt spray test

Cross-cut test





## AIR RESERVOIRS HAVA TANKLARI

V.20.1

### BY WIS NO / WIS NUMARASINA GÖRE

## INDEX

WIS No	Page	WIS No	Page	WIS No	Page	WIS No	Page	WIS No	Page
88003	55	88060	25	88104	62	88154	43	88192	68
88005	21	88062	25	88106	29	88155	8	88193	68
88006	21	88064	50	88108	39	88156	8	88194	69
88007	22	88067	51	88109	39	88157	9	88195	69
88010	14-55	88068	43-59	88110	41	88158	9	88196	70
88012	56	88069	3-16-25-59	88111	54	88159	65	88197	70
88013	11-56	88070	26	88114	30	88160	65	88198	71
88016	1	88071	16	88116	40	88161	43	88199	71
88017	41	88074	17-60	88120	40-52	88162	19	88200	72
88018	57	88075	27	88122	30	88164	19	88201	72
88024	42-57	88078	3	88125	44-63	88165	45	88202	73
88026	48	88079	17	88126	52	88167	20	88203	73
88028	15	88080	38-51	88129	31	88168	45	88204	74
88032	58	88084	26	88131	31	88170	20-36	88205	74
88034	22	88085	12-67	88132	32	88173	10-46-47-66	88206	75
88039	23	88086	4	88136	41-53	88174	14	88207	75
88040	2-23	88088	4	88137	32	88175	47	88208	76
88042	42	88089	44-60	88138	6-63	88179	20	88209	76
88043	37-49	88090	1-5-27-36-61	88139	6-18-33-53-64	88180	45-59	88210	77
88045	43	88092	28	88140	33	88181	54	88211	77
88046	12	88093	13	88143	34	88182	10-20	88212	78
88049	37-49	88097	18	88144	54	88185	52	88213	78
88051	15	88099	11-61	88147	7-34	88186	14	88214	79
88053	24	88100	62	88148	35-64	88187	13	88215	79
88056	2-24	88101	5-28-38	88149	35	88188	46	88216	80
88057	50-58	88102	29	88150	7	88191	67	88223	80

### BY BRAND / MARKAYA GÖRE

## INDEX

<b>BPW</b>	1
<b>DAF</b>	1-10
<b>HALDEX</b>	11
<b>IVECO</b>	11-13
<b>KÖGEL</b>	14
<b>KRONE</b>	14
<b>MAN</b>	15-22
<b>MERCEDES BENZ</b>	22-37
<b>NEOPLAN</b>	38
<b>RENAULT</b>	39-45
<b>SCANIA</b>	45-50
<b>SCHMITZ</b>	51-52
<b>VOLVO</b>	52-59
<b>WABCO</b>	60-66
<b>OTHER</b>	67-80
<b>STRAPS</b>	81





# AIR RESERVOIRS HAVA TANKLARI

V.20.1

## BY SIZE / ÖLÇÜYE GÖRE

# INDEX

### Ø 102

Length Page	Liter	Has Bracket ?	WIS No	Page
170	1	No	88003	55

### Ø 144

Length Page	Liter	Has Bracket ?	WIS No	Page
321	4	No	88005	21

### Ø 154

Length Page	Liter	Has Bracket ?	WIS No	Page
273	4	No	88010	39
332	5	Yes	88012	56
341	5	Yes	88013	11
341	5	Yes	88013	56
486	8	No	88017	41
615	10	No	88018	57

### Ø 206

Length Page	Liter	Has Bracket ?	WIS No	Page
242	6	No	88024	42
242	6	No	88024	42
242	6	No	88026	48
294	8	No	88028	15
355	10	No	88032	58
362	10	No	88034	22
366	10	No	88039	23
371	10	No	88040	23
371	10	No	88040	2
513	15	No	88042	42
515	15	No	88043	37
515	15	No	88043	49
526	15	No	88045	43
526	15	No	88046	12
677	20	No	88053	24
691	20	No	88056	2
709	20	Yes	88195	69
991	30	No	88057	50
991	30	No	88057	58

### Ø 250

Length Page	Liter	Has Bracket ?	WIS No	Page
750	30	No	88110	41

### Ø 255

Length Page	Liter	Has Bracket ?	WIS No	Page
759	30	No	88215	79
	35	No	88111	54

### Ø 246

Length Page	Liter	Has Bracket ?	WIS No	Page
379	15	No	88062	25
399	15	No	88064	25
410	15	No	88067	51
493	20	No	88068	43
493	20	No	88069	16
493	20	No	88069	25
493	20	No	88069	59
495	20	No	88069	3
496,5	20	No	88070	26
498	20	No	88071	16
500	20	No	88074	17
500	20	No	88074	60
500	20	No	88075	27
533	20	No	88078	3
570	25	No	88079	17
588	25	No	88080	38
604,5	25	No	88084	26
609	25	No	88085	12
619	25	No	88086	4
625	25	No	88088	4
699	25	Yes	88208	76
700	30	No	88090	27
700	30	No	88090	1
700	30	No	88090	36
700	30	No	88090	5
714,5	30	No	88092	28
719,5	30	No	88093	13
850	37	No	88099	11
850	37	No	88099	61
852	37	No	88196	70
927	40	No	88101	21
927	40	No	88101	27
927	40	No	88101	4
932,5	40	No	88102	29
1369	60	No	88106	29
1352	60	No	88201	72
1365	60	No	88104	62

### Ø 276

Length Page	Liter	Has Bracket ?	WIS No	Page
414	20	No	88114	30
490	25	No	88116	40
490	25	No	88120	40
490	25	No	88120	52
494,5	25	No	88122	30
568	30	No	88125	44
568	30	No	88125	63
575	30	No	88126	52
584	30	No	88129	31
584,5	30	No	88131	31
662,5	35	No	88132	32
740	40	No	88136	41
758	40	No	88137	32
745	40	No	88138	63
758	40	No	88139	6
758	40	No	88139	18
758	40	No	88139	33
758	40	No	88139	53
758	40	No	88140	33
844	45	No	88143	34
839	38	No	88206	75
931	50	No	88144	54
1108	60	No	88147	34
1500	85	No	88148	35
1500	85	No	88148	64

### Ø 300

Length Page	Liter	Has Bracket ?	WIS No	Page
609	36	No	88155	8
609	36	No	88156	8
609	36	Yes	88157	9
700	45	No	88158	9
740	45	No	88159	65
750	47	Yes	88209	76
757	50	No	88203	73
757	50	Yes	88204	74
888	60	No	88211	77
910	60	Yes	88191	67
910	60	Yes	88192	68
910	60	No	88193	68
910	60	No	88194	69
912	60	No	88202	73
950	60	No	88160	65
515	30	No	88154	43
966	60	No	88161	43

### Ø 310

Length Page	Liter	Has Bracket ?	WIS No	Page
600	30	No	88164	19
605	39	No	88210	77
605	40	No	88170	20
605	40	No	88170	36
620	40	No	88197	70
742	50	No	88199	71
880	60	No	88173	10
880	60	No	88173	46
880	60	No	88173	47
1150	80	No	88174	14
1162	80	No	88198	71
1179	8	Yes	88216	80
529	35	No	88167	20

### Ø 320

Length Page	Liter	Has Bracket ?	WIS No	Page
823	6	No	88214	79

### Ø 380

Length Page	Liter	Has Bracket ?	WIS No	Page
794	6	No	88213	78
610	8	No	88212	78
610	60	Yes	88223	80

### Ø 396

Length Page	Liter	Has Bracket ?	WIS No	Page
417	30	No	88179	20
417	39	No	88180	45-59
580	60	No	88182	10
580	60	No	88182	20
743	80	No	88185	52
750	80	No	88186	14
750	80	No	88187	13
915	100	No	88188	46
1067	120	No	88207	75



# AIR RESERVOIRS HAVA TANKLARI

V.20.1

BY OE NUMBER / OEM'E GÖRE

# INDEX

## BPW

WIS No	Oem Comparison No	Page
88090	1519219	1
88090	0220041300	1

## DAF

WIS No	Oem Comparison No	Page
88155	1227888	8
88078	1227891	3
88040	1505413	2
88056	1505414	2
88069	1505415	3
88101	1505416	4
88182	1505422	10
88173	1506421	10
88090	1506425	5
88139	1506426	6
88182	1524577	10
88155	1616332	8
88078	1616334	3
88157	1685296	9
88157	1691625	9
88088	1694140	4
88155	1733544	8
88078	1733546	3
88182	1935518	10
88158	6310280	9
88138	BBU1321	6
88147	1505417	7

## HALDEX

WIS No	Oem Comparison No	Page
88099	030001319D	11

## IVECO

WIS No	Oem Comparison No	Page
88046	4803545	12
88013	98480826	11
88046	98480832	12
88013	98492453	11
88013	500404034	11
88013	504047686	11
88046	504047697	12
88013	504197584	11
88046	504197586	12
88085	504197589	12
88093	504197590	13
88187	504197591	13
88085	5801544994	12
88187	5801545818	13
88013	5949779739	11
88093	5949779746	13
88046	5949780684	12

## SCHMITZ

WIS No	Oem Comparison No	Page
88173	050459	47
88185	115826	52
88185	1009330	52
88185	1189863	52
88185	1193012	52
88185	1219118	52

## MAN

WIS No	Oem Comparison No	Page
88139	81514010019	18
88079	81514010024	17
88074	81514010026	17
88079	81514010032	17
88010	81514010037	11
88079	81514010062	17
88010	81514010078	11
88079	81514010084	17
88010	81514010114	11
88010	81514010120	11
88071	81514010129	16
88139	81514010145	18
88079	81514010150	17
88164	81514010180	19
88170	81514010182	36
88010	81514010194	11
88164	81514010204	19
88170	81514010206	36
88071	81514010207	16
88010	81514010224	11
88164	81514010239	19
88170	81514010241	36
88164	81514010249	19
88164	81514010253	19
88164	81514016013	19
88170	81514016015	36
88010	81515010120	11
88079	82514015004	17
88010	83514010515	11
88069	88514016204	16
88182	88514016219	20
88167	88514010259	20
88179	88514010232	20

## NEOPLAN

WIS No	Oem Comparison No	Page
88090	07030030	36
88170	81514010241	36

## RENAULT

WIS No	Oem Comparison No	Page
88101	38437700	27
88101	74320101	27
88108	5010525445	39
88116	5021170381	40
88043	7420579600	37
88120	7420579604	40
88080	7420904407	38
88110	5010525446	41
88154	5010525418	54
88161	5021170393	43
88180	7421187795	45

## SCANIA

WIS No	Oem Comparison No	Page
88125	488217	44
88125	1357950	44
88045	1360401	43
88125	1383777	44
88042	1445452	42
88042	1792544	42
88173	1935517	46
88188	1935520	46
88024	1935522	42

## MERCEDES BENZ

WIS No	Oem Comparison No	Page
88140	0004321001	33
88056	0004322001	24
88101	0004322101	21
88090	0004322601	27
88090	0004322801	27
88034	0004323101	22
88069	0004323201	25
88069	0004324301	25
88131	0004328801	31
88148	0004321101	35
88131	0014320201	31
88090	0014326901	27
88131	0024320801	31
88040	0034320801	23
88056	0034321101	24
88090	0034321801	27
88131	0034322001	31
88131	0034322101	31
88101	0034322301	21
88139	0034322501	33
88147	0034322701	34
88092	0034323201	28
88122	0034329401	30
88132	0034329501	32
88102	0044320001	29
88005	0044320501	21
88070	0044321901	26
88114	0044323101	30
88084	0044324201	26
88129	0044324301	31
88131	0054322201	31
88092	0054322301	28
88122	0054322601	30
88132	0054322701	32
88102	0054322901	29
88005	0054323001	21
88070	0054323401	26
88114	0054323601	30
88084	0054323801	26
88129	0054323901	31
88053	0054324201	24
88005	0064323401	21
88053	0064323801	24
88070	0064324301	26
88084	0064324401	26
88092	0064324501	28
88102	0064324701	29
88114	0064325201	30
88122	0064325301	30
88131	0064325401	31
88129	0064325501	31
88132	0064325601	32
88056	0064329801	24
88040	0074321101	23
88062	0034324101	25

## OTHERS

WIS No	Oem Comparison No	Page
88208		76
88209		76
88210		77
88211		77
88212		78
88213		78
88214		79
88215		79
88216		80
88223		80

## VOLVO

WIS No	Oem Comparison No	Page
88057	3117304	50
88139	11117328	53
88126	20485246	52
88026	20579593	48
88043	20579600	49
88120	20579604	52
88126	20579606	52
88067	20772295	51
88057	20850902	58
88080	20904407	38
88144	20984637	54
88064	21048245	50
88064	21048254	50
88111	220946636	54
88180	21187795	59

## WABCO WIS

No	Oem Comparison No	Page
88148	4321101	35
88012	4510054800	56
88099	4510373010	61
88138	4510403110	63
88148	4510853010	64
88010	9500200080	39
88160	9500600090	65
88013	9501050010	56
88018	9501100020	57
88012	9502050010	56
88024	9504060010	42
88057	9504300010	50
88074	9505200020	60
88069	9505200030	59
88099	9505370010	61
88104	9505600020	62
88125	9507300050	63
88159	9508450010	65
88003	9510050100	55
88139	9507400020	64
88173	9500600030	66
88182	9500600040	66

## GIGANT

WIS No	Oem Comparison No	Page
88200	SPA1000	72
88196	SPA1006	70
88197	SPA1009	70
88201	SPA1010	72
88207	SPA1016	75
88198	SPA1017	71
88199	SPA1030	71
88206	SPA179M	75
88195	SPA181M	69
88203	SPA182M	73
88204	SPA183M	74
88202	SPA184M	73
88192	SPA185M	68
88193	SPA189	68
88191	SPA190	67
88194	SPA212	69

## KÖGEL

WIS No	Oem Comparison No	Page
88174	115483	14





# AIR RESERVOIRS HAVA TANKLARI

V.20.2





## BPW

68-88090

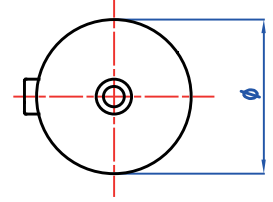
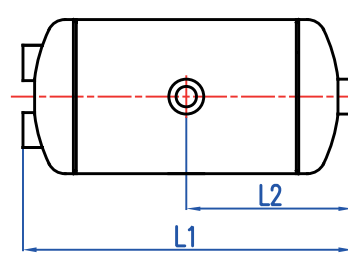
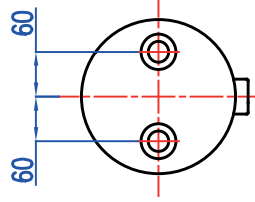
AIR TANK

HAVA TANKI



OEM / COMPARISON NO		LITER LİTRE	Ø	↔ L1 / L2			TYPE / TİP
0220041300 1519219	15,5 bar	30	246 mm	709 / 359 mm	12 kg	M22x1,5	





## DAF

68-88016

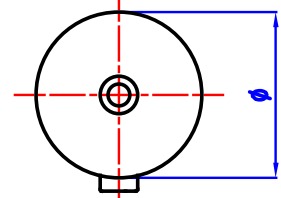
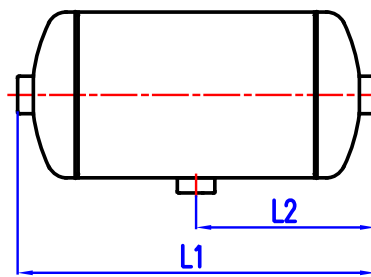
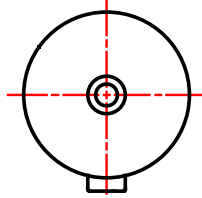
AIR TANK

HAVA TANKI



OEM / COMPARISON NO		LITER LİTRE	Ø	↔ L1 / L2			TYPE / TİP
1616335 1733547	12,5 bar	7	154 mm	461 / 231 mm	5 kg	M22x1,5	



# AIR RESERVOIRS HAVA TANKLARI

V.20.2

**DAF**

**68-88040**

**AIR TANK**

**HAVA TANKI**

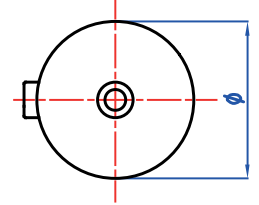
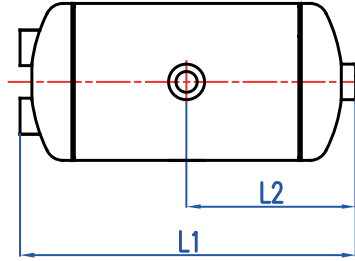
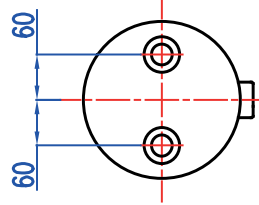

OEM / COMPARISON NO		LITER LİTRE	Ø	↔ L1 / L2			TYPE / TİP
1505413	15,5 bar	10	206 mm	370 / 190 mm	5,9 kg	M22x1,5	

**DAF**

**68-88056**

**AIR TANK**

**HAVA TANKI**

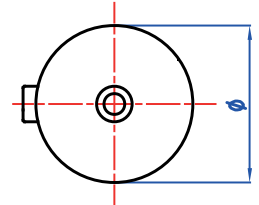
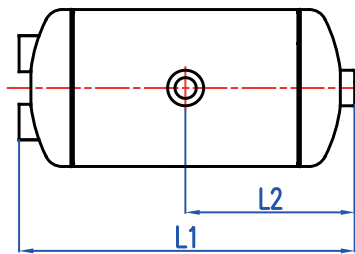
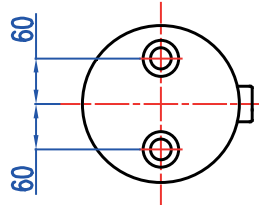

OEM / COMPARISON NO		LITER LİTRE	Ø	↔ L1 / L2			TYPE / TİP
1505414	15,5 bar	20	206 mm	692 / 351 mm	9,9 kg	M22x1,5	





# AIR RESERVOIRS HAVA TANKLARI

V.20.2





**DAF**

**68-88069**

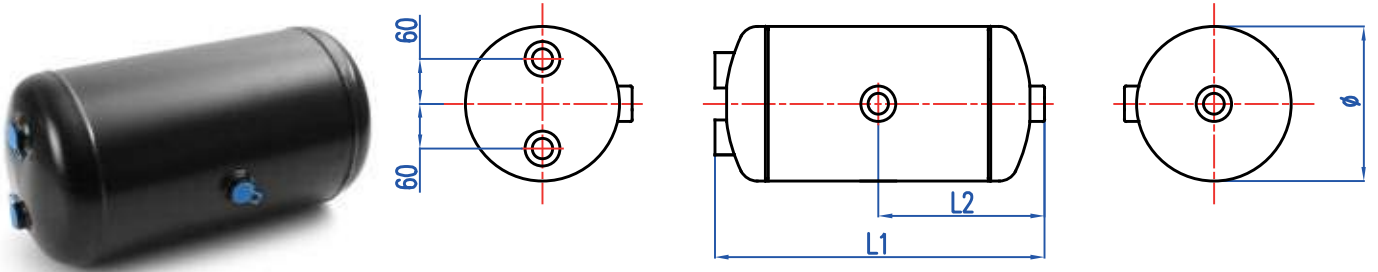
**AIR TANK**

**HAVA TANKI**



OEM / COMPARISON NO		LITER LİTRE	Ø	↔ L1 / L2			TYPE / TİP
1505415	15,5 bar	20	246 mm	500 / 255 mm	8,9 kg	M22x1,5	





**DAF**

**68-88078**

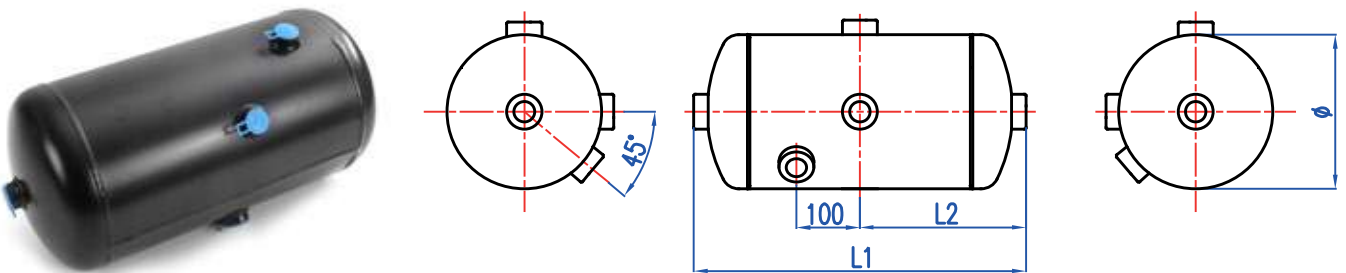
**AIR TANK**

**HAVA TANKI**



OEM / COMPARISON NO		LITER LİTRE	Ø	↔ L1 / L2			TYPE / TİP
1227891 1616334 1733546	12,5 bar	20	246 mm	533 / 287 mm	9,3 kg	M22x1,5	



# AIR RESERVOIRS HAVA TANKLARI

V.20.2



DAF

68-88086

AIR TANK

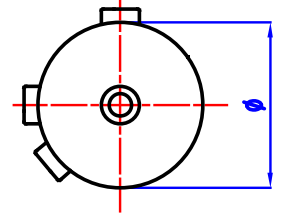
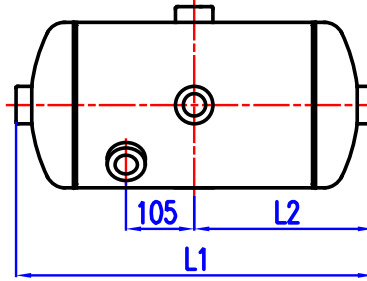
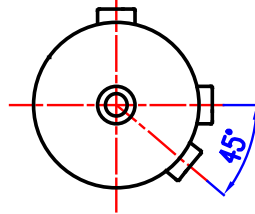
HAVA TANKI

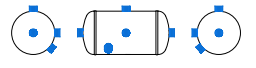

OEM / COMPARISON NO		LITER LİTRE	Ø	↔ L1 / L2			TYPE / TİP
1616333	12,5 bar	25	246 mm	619 / 343 mm	10,6 kg	M22x1,5	



DAF

68-88088

AIR TANK

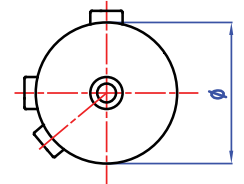
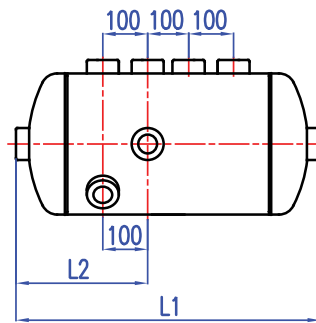
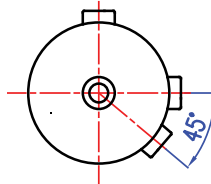
HAVA TANKI

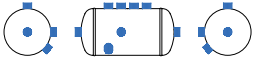

OEM / COMPARISON NO		LITER LİTRE	Ø	↔ L1 / L2			TYPE / TİP
1694140	12,5 bar	25	246 mm	625 / 352 mm	12,2 kg	M22x1,5	



# AIR RESERVOIRS HAVA TANKLARI

V.20.2





DAF

68-88090

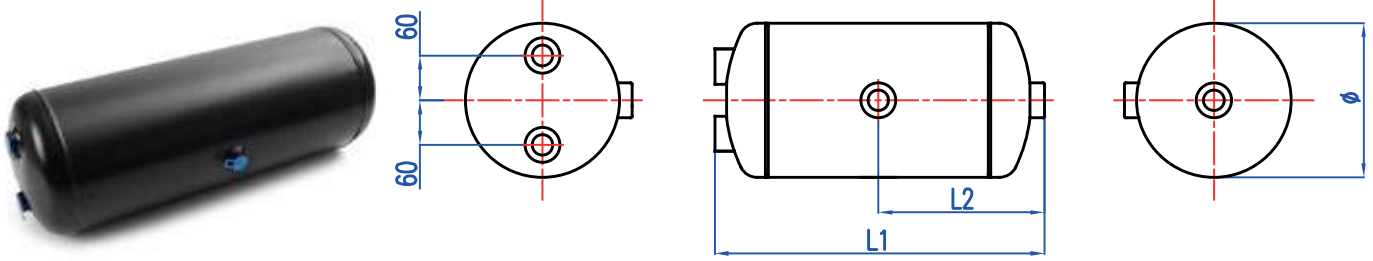
AIR TANK

HAVA TANKI



OEM / COMPARISON NO		LITER LİTRE	Ø	↔ L1 / L2			TYPE / TİP
1506425	15,5 bar	30	246 mm	709 / 359 mm	12 kg	M22x1,5	





DAF

68-88101

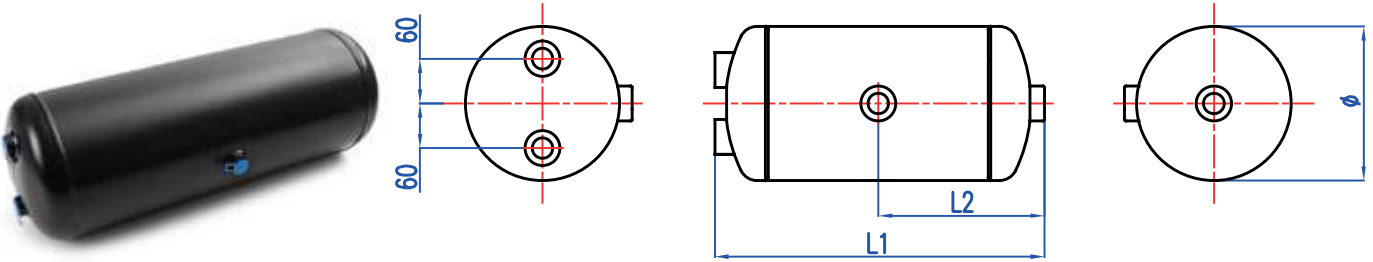
AIR TANK

HAVA TANKI



OEM / COMPARISON NO		LITER LİTRE	Ø	↔ L1 / L2			TYPE / TİP
1505416	15,5 bar	40	246 mm	927 / 468 mm	15,4 kg	M22x1,5	





**AIR RESERVOIRS**  
HAVA TANKLARI

V.20.2

DAF

68-88138

AIR TANK

HAVA TANKI

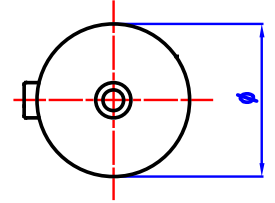
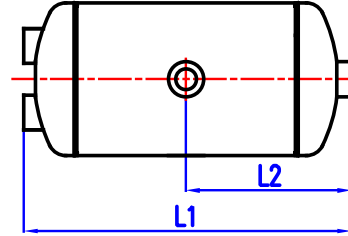
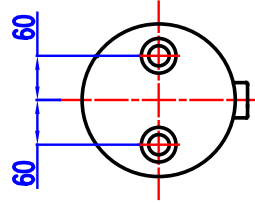

OEM / COMPARISON NO		LITER LİTRE	Ø	↔ L1 / L2			TYPE / TİP
BBU1321	12,5 bar	40	276 mm	745 / 377 mm	13,8 kg	M22x1,5	

DAF

68-88139

AIR TANK

HAVA TANKI

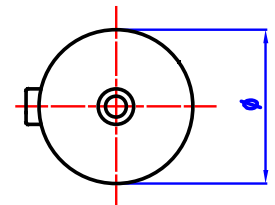
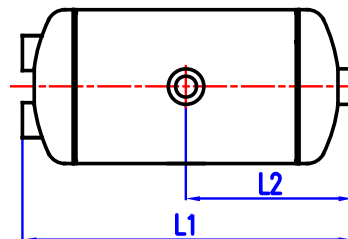
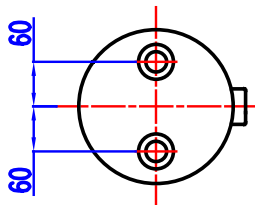

OEM / COMPARISON NO		LITER LİTRE	Ø	↔ L1 / L2			TYPE / TİP
1506426	12,5 bar	40	276 mm	760 / 385 mm	14,5 kg	M22x1,5	



# AIR RESERVOIRS HAVA TANKLARI

V.20.2



**DAF**

**68-88147**

**AIR TANK**

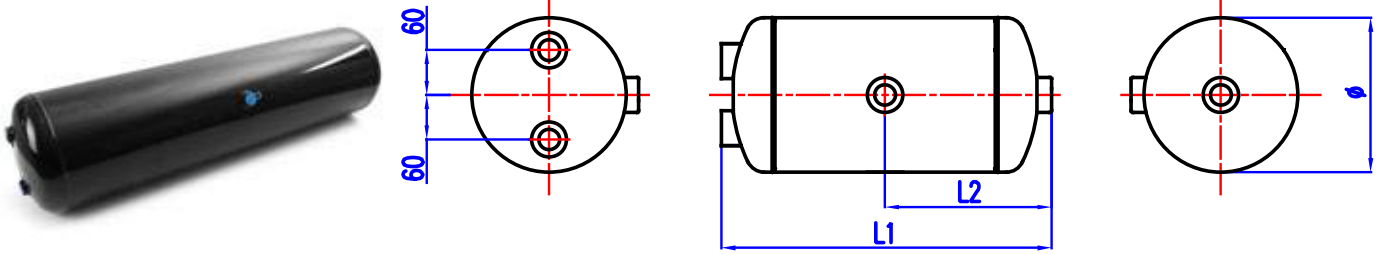
**HAVA TANKI**

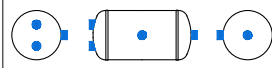

OEM / COMPARISON NO		LITER LİTRE	Ø	↔ L1 / L2			TYPE / TİP
1505417	15,5 bar	60	276 mm	1108 / 559 mm	20,5 kg	M22x1,5	



**DAF**

**68-88150**

**AIR TANK**

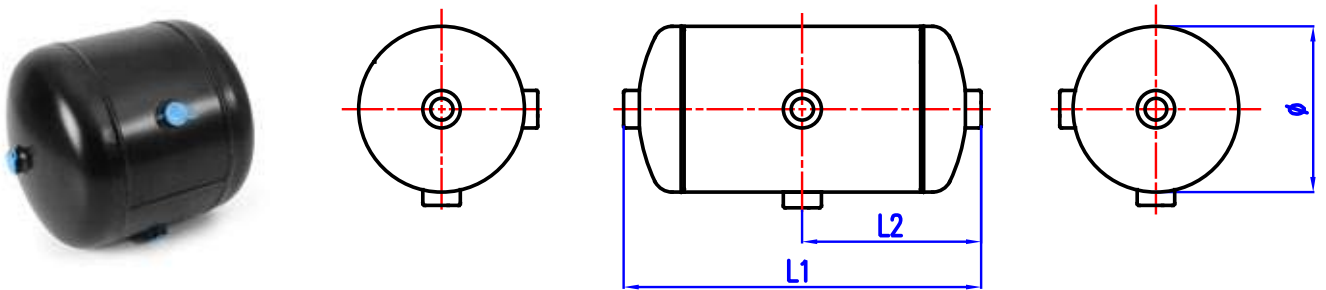
**HAVA TANKI**

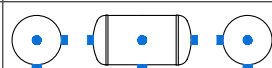

OEM / COMPARISON NO		LITER LİTRE	Ø	↔ L1 / L2			TYPE / TİP
1227887 1233666 1616331 501207	12,5 bar	20	300 mm	373 / 187 mm	8,5 kg	M22x1,5	



## AIR RESERVOIRS HAVA TANKLARI

V.20.2





DAF

68-88155

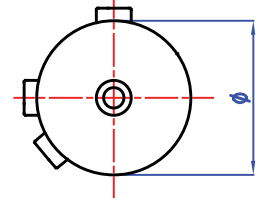
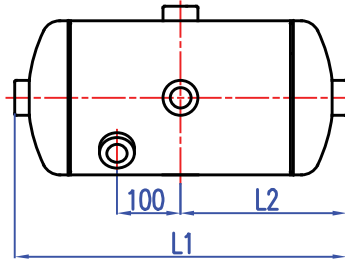
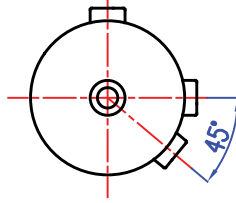
AIR TANK

HAVA TANKI



OEM / COMPARISON NO	 12,5 bar	LITER LİTRE 36	Ø 300 mm	↔ L1 / L2 609 / 334 mm	 12,8 kg	 M22x1,5	TYPE / TİP 
1227888 1616332 1733544							





DAF

68-88156

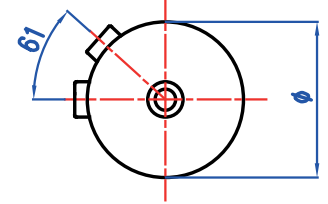
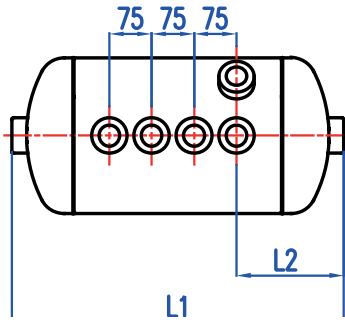
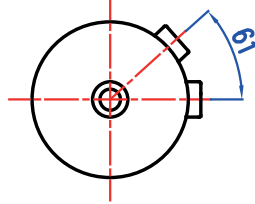
AIR TANK

HAVA TANKI



OEM / COMPARISON NO	 12,5 bar	LITER LİTRE 36	Ø 300 mm	↔ L1 / L2 609 / 200 mm	 13,1 kg	 M22x1,5	TYPE / TİP 
1696171							





# AIR RESERVOIRS HAVA TANKLARI

V.20.2

DAF

68-88157

AIR TANK

HAVA TANKI

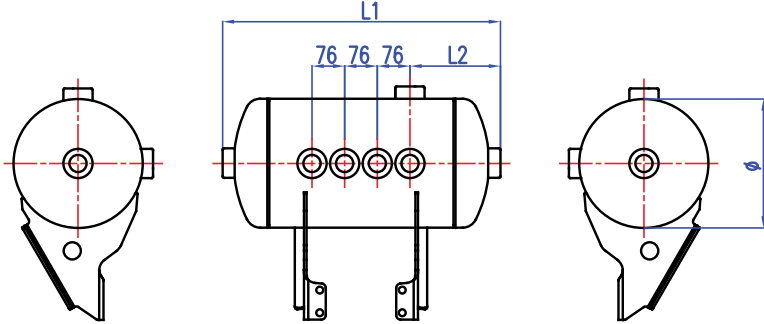

OEM / COMPARISON NO		LITER LİTRE	Ø	↔ L1 / L2			TYPE / TİP
1685296 1691625	12,5 bar	36	300 mm	609 / 191 mm	16,8 kg	M22x1,5	



DAF

68-88158

AIR TANK

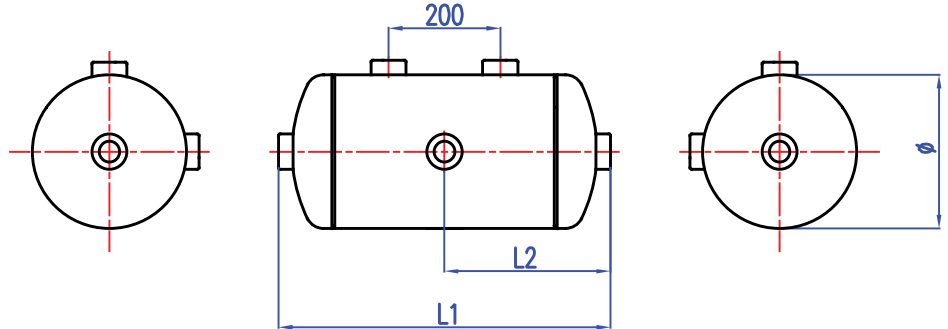
HAVA TANKI

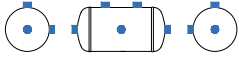

OEM / COMPARISON NO		LITER LİTRE	Ø	↔ L1 / L2			TYPE / TİP
6310280	12,5 bar	45	300 mm	748 / 374 mm	15,5 kg	M22x1,5	



## AIR RESERVOIRS HAVA TANKLARI

V.20.2





DAF

68-88173

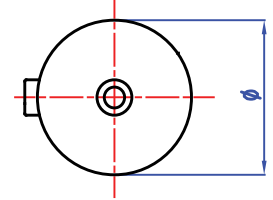
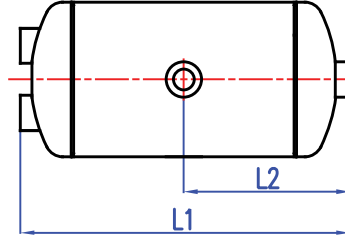
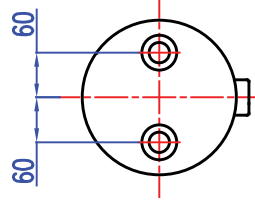
AIR TANK

HAVA TANKI



OEM / COMPARISON NO	 12,5 bar	LITER LİTRE 60	Ø 310 mm	↔ L1 / L2 895 / 452 mm	 19,9 kg	 M22x1,5	TYPE / TİP 
1506421	12,5 bar	60	310 mm	895 / 452 mm	19,9 kg	M22x1,5	



DAF

68-88182

AIR TANK

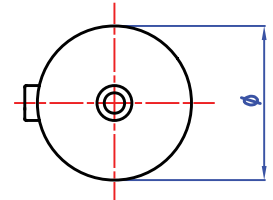
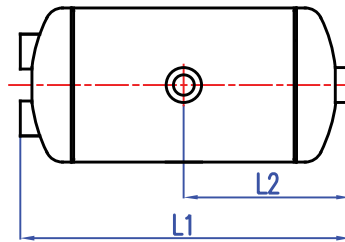
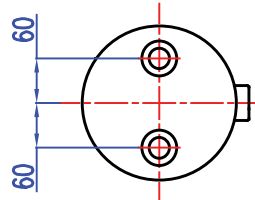
HAVA TANKI

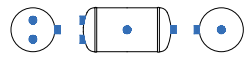
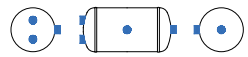

OEM / COMPARISON NO	 12,5 bar	LITER LİTRE 60	Ø 396 mm	↔ L1 / L2 580 / 295 mm	 20,1 kg	 M22x1,5	TYPE / TİP 
1505422 1524577 1935518	12,5 bar	60	396 mm	580 / 295 mm	20,1 kg	M22x1,5	



## AIR RESERVOIRS HAVA TANKLARI

V.20.2





### HALDEX

68-88099

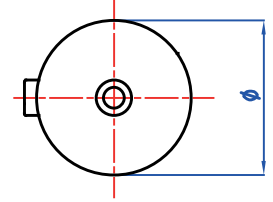
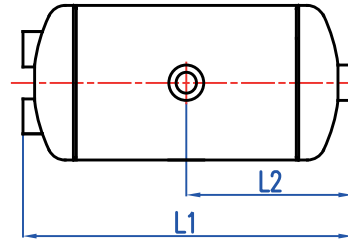
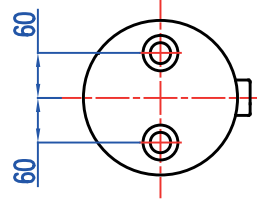
AIR TANK

HAVA TANKI



OEM / COMPARISON NO		LITER LİTRE	Ø	↔ L1 / L2			TYPE / TİP
030001319D	15,5 bar	37	246 mm	850 / 430 mm	14,3 kg	M22x1,5	





### IVECO

68-88013

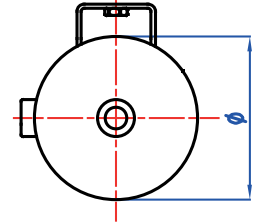
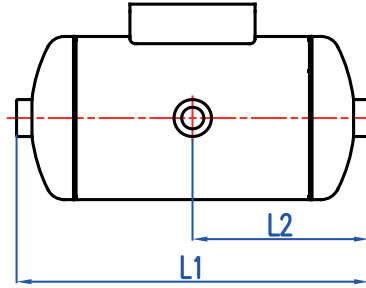
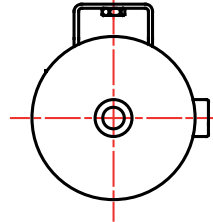
AIR TANK

HAVA TANKI



OEM / COMPARISON NO		LITER LİTRE	Ø	↔ L			TYPE / TİP
500404034 504047686 504197584 5949779739 98480826 98492453	20 bar	5	154 mm	341 / 171 mm	6,5 kg	M22x1,5	





## AIR RESERVOIRS HAVA TANKLARI

V.20.2





### IVECO

68-88046

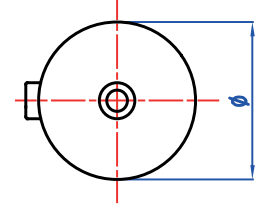
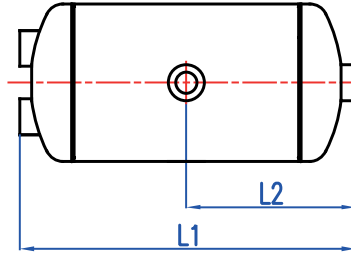
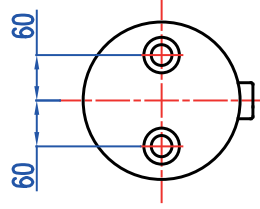
AIR TANK

HAVA TANKI



OEM / COMPARISON NO		LITER LİTRE	Ø	↔ L1 / L2			TYPE / TİP
4803545 504047697 504197586 5949780684 98480832	15,5 bar	15	206 mm	526 / 268 mm	7,8 kg	M22x1,5	





### IVECO

68-88085

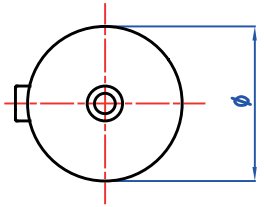
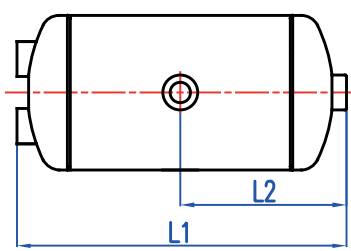
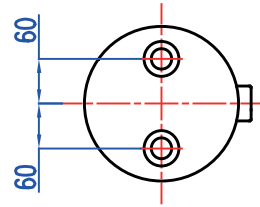
AIR TANK

HAVA TANKI



OEM / COMPARISON NO		LITER LİTRE	Ø	↔ L1 / L2			TYPE / TİP
504197589 5801544994	15,5 bar	25	246 mm	610 / 310 mm	10,6 kg	M22x1,5	



## AIR RESERVOIRS HAVA TANKLARI

V.20.2





**IVECO**

**68-88093**

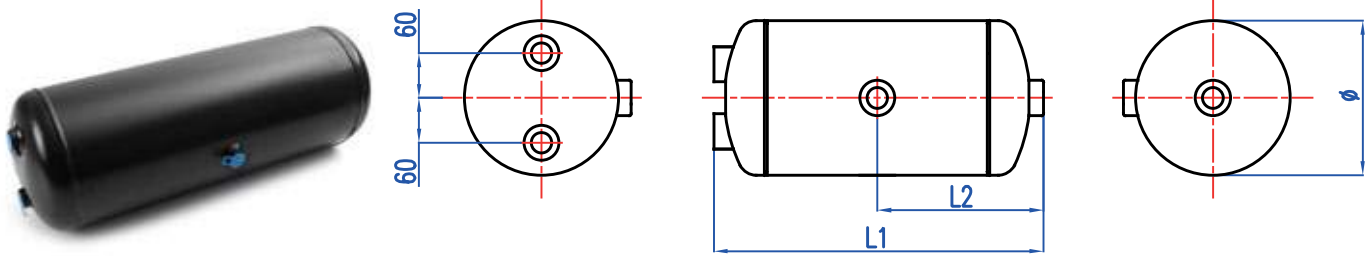
**AIR TANK**

**HAVA TANKI**



OEM / COMPARISON NO		LITER LİTRE	Ø	↔ L1 / L2			TYPE / TİP
504197590 5949779746	15,5 bar	30	246 mm	720 / 365 mm	12,2 kg	M22x1,5	





**IVECO**

**68-88187**

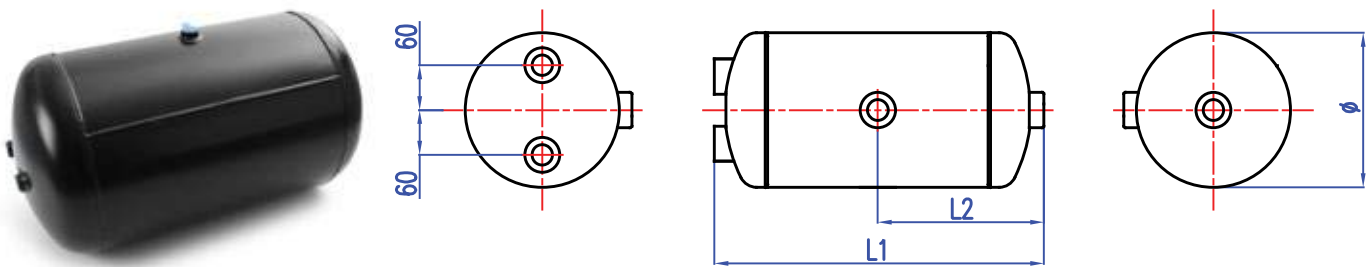
**AIR TANK**

**HAVA TANKI**



OEM / COMPARISON NO		LITER LİTRE	Ø	↔ L1 / L2			TYPE / TİP
504197591 5801545818	12,5 bar	80	396 mm	750 / 380 mm	25 kg	M22x1,5	



## AIR RESERVOIRS HAVA TANKLARI

V.20.2





### KÖGEL

68-88174

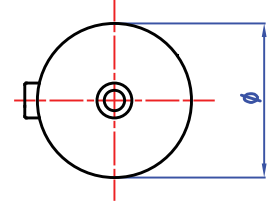
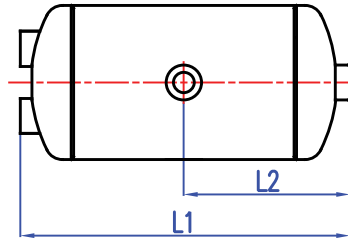
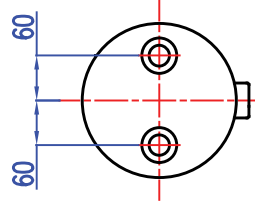
AIR TANK

HAVA TANKI



OEM / COMPARISON NO		LITER LİTRE	Ø	↔ L1 / L2			TYPE / TİP
115483	12,5 bar	80	310 mm	1150 / 580 mm	23,9 kg	M22x1,5	





### KRONE

68-88186

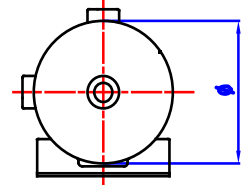
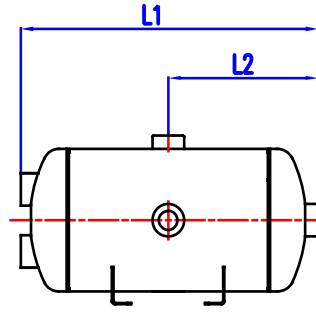
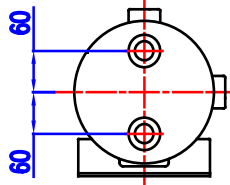
AIR TANK

HAVA TANKI



OEM / COMPARISON NO		LITER LİTRE	Ø	↔ L1 / L2			TYPE / TİP
505821336	10 bar	80	396 mm	750 / 380 mm	26,9 kg	M22x1,5	





## AIR RESERVOIRS HAVA TANKLARI

V.20.2



### MAN

68-88010

AIR TANK

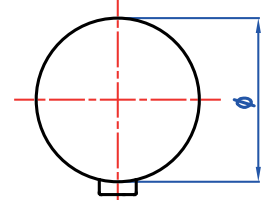
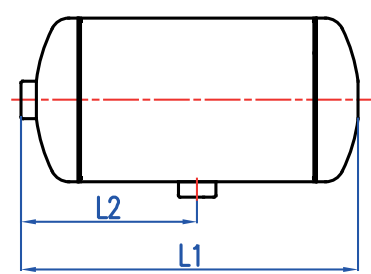
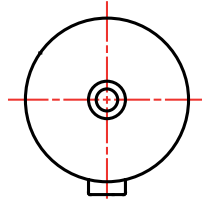
HAVA TANKI

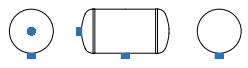

OEM / COMPARISON NO		LITER LİTRE	Ø	↔ L1 / L2			TYPE / TİP
81514010037 81514010078 81514010114 81514010120 81514010194 81514010224 81515010120 83514010515	12,5 bar	4	154 mm	273 / 143 mm	2,5 kg	M22x1,5	





### MAN

68-88028

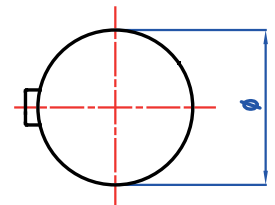
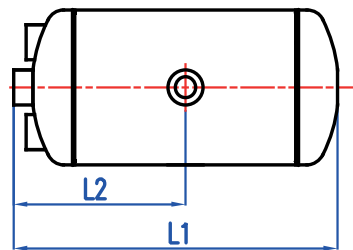
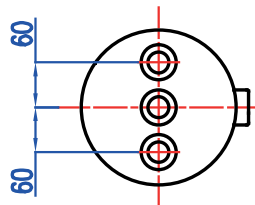
AIR TANK

HAVA TANKI



OEM / COMPARISON NO		LITER LİTRE	Ø	↔ L1 / L2			TYPE / TİP
81514010179 81514010203 81514010237 81514010248 81514010252 81514016016	12,5 bar	8	206 mm	294 / 154 mm	5 kg	M22x1,5	



**AIR RESERVOIRS**  
HAVA TANKLARI

V.20.2





**MAN**

**68-88051**

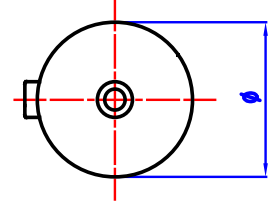
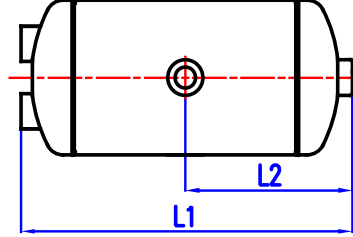
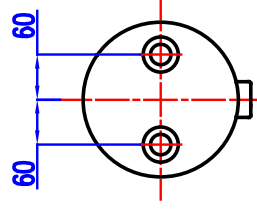
**AIR TANK**

**HAVA TANKI**



OEM / COMPARISON NO		LITER LİTRE	∅	↔ L1 / L2			TYPE / TİP
8151401028 81514010202	15,5 bar	20	206 mm	674 / 342 mm	9,7 kg	M22x1,5	





**MAN**

**68-88069**

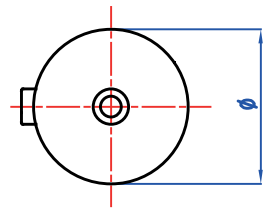
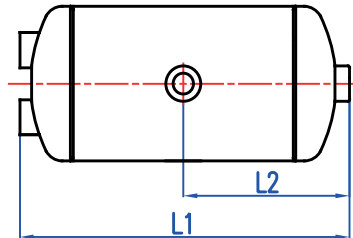
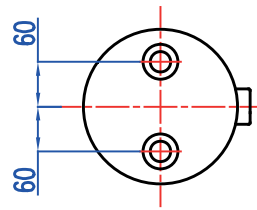
**AIR TANK**

**HAVA TANKI**



OEM / COMPARISON NO		LITER LİTRE	∅	↔ L1 / L2			TYPE / TİP
88514016204	15,5 bar	20	246 mm	500 / 255 mm	8,9 kg	M22x1,5	



# AIR RESERVOIRS HAVA TANKLARI

V.20.2

**MAN**

**68-88071**

**AIR TANK**

**HAVA TANKI**

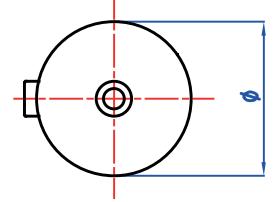
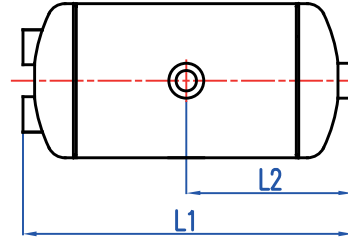
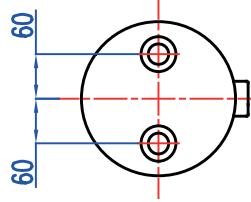

OEM / COMPARISON NO		LITER LİTRE	∅	↔ L1 / L2			TYPE / TİP
81514010129 81514010207	15,5 bar	20	246 mm	498 / 249 mm	8,6 kg	M22x1,5	

**MAN**

**68-88074**

**AIR TANK**

**HAVA TANKI**

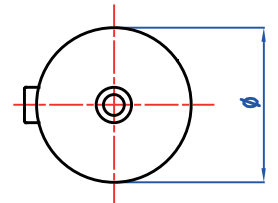
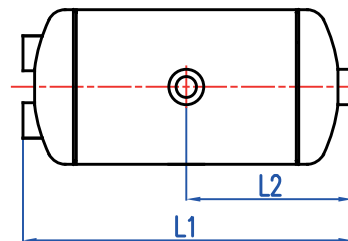
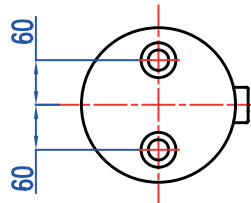

OEM / COMPARISON NO		LITER LİTRE	∅	↔ L1 / L2			TYPE / TİP
81514010026	15,5 bar	20	246 mm	506 / 258 mm	9,1 kg	M22x1,5	



# AIR RESERVOIRS HAVA TANKLARI

V.20.2





MAN

68-88079

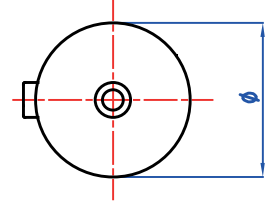
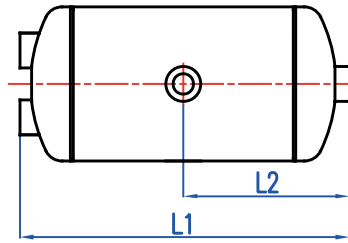
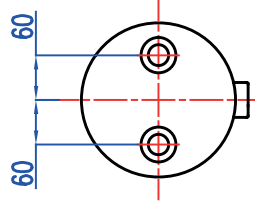
AIR TANK

HAVA TANKI



OEM / COMPARISON NO	 15,5 bar	LITER LİTRE 25	Ø 246 mm	↔ L1 / L2 590 / 300 mm	 10 kg	 M22x1,5	TYPE / TİP 
81514010024							
81514010032							
81514010062							
81514010084							
81514010150							
82514015004							





MAN

68-88097

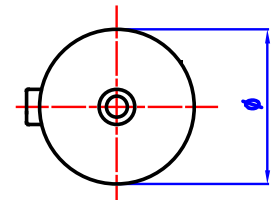
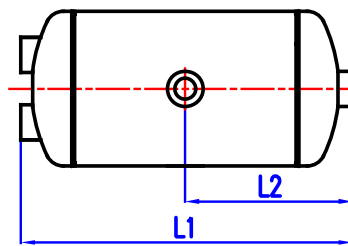
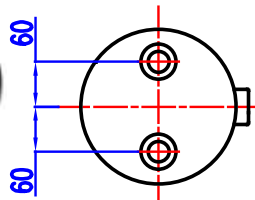
AIR TANK

HAVA TANKI



OEM / COMPARISON NO	 12,5 bar	LITER LİTRE 30	Ø 246 mm	↔ L1 / L2 730 / 370 mm	 12,4 kg	 M22x1,5	TYPE / TİP 
81514010133							
81514010212							
83514010512							
83514015005							
83514015012							
83514015503							
83514015507							
83514016502							





# AIR RESERVOIRS

## HAVA TANKLARI

V.20.2

MAN

68-88139

AIR TANK

HAVA TANKI

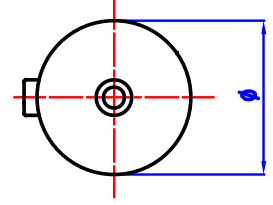
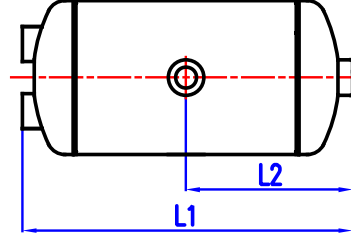
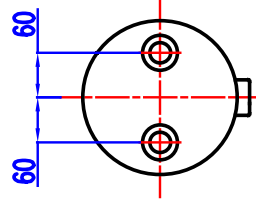

OEM / COMPARISON NO		LITER LİTRE	Ø	↔ L1 / L2			TYPE / TİP
81514010019 81514010145	12,5 bar	40	276 mm	760 / 385 mm	14,5 kg	M22x1,5	

MAN

68-88162

AIR TANK

HAVA TANKI

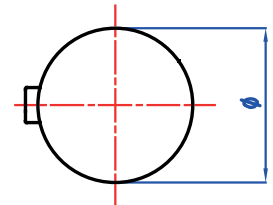
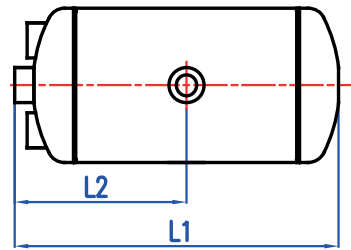
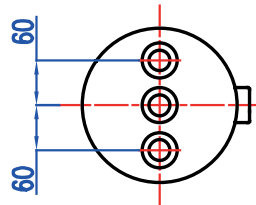

OEM / COMPARISON NO		LITER LİTRE	Ø	↔ L1 / L2			TYPE / TİP
81514010228 81514010238 81514010257 81514016029	12,5 bar	20	310 mm	324 / 169 mm	8,1 kg	M22x1,5	



# AIR RESERVOIRS HAVA TANKLARI

V.20.2





MAN

68-88164

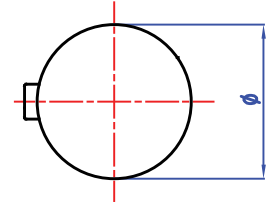
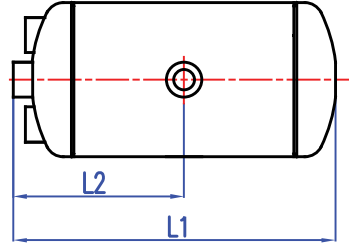
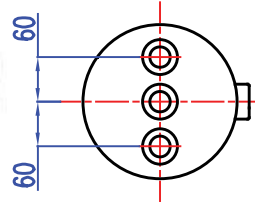
AIR TANK

HAVA TANKI



OEM / COMPARISON NO		LITER LİTRE	Ø	↔ L1 / L2			TYPE / TİP
81514010180 81514010204 81514010239 81514010249 81514010253 81514016013	12,5 bar	30	310 mm	462 / 238 mm	10,8 kg	M22x1,5	





MAN

68-88167

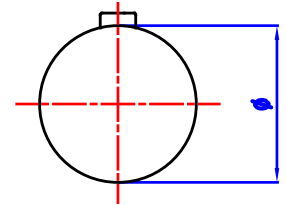
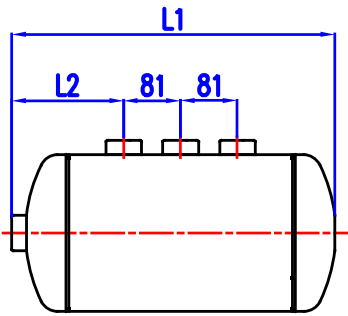
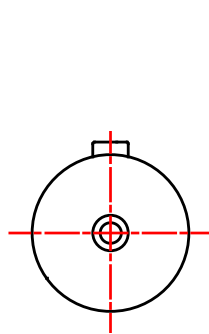
AIR TANK

HAVA TANKI



OEM / COMPARISON NO		LITER LİTRE	Ø	↔ L1 / L2			TYPE / TİP
81514010259 81514016038 81514016156	12,5 bar	35	310 mm	529 / 190 mm	12 kg	M22x1,5	



# AIR RESERVOIRS

## HAVA TANKLARI

V.20.2



MAN

68-88179

AIR TANK

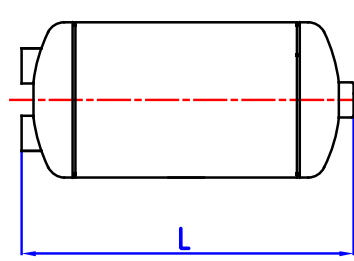
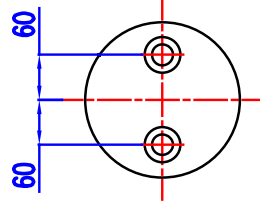
HAVA TANKI

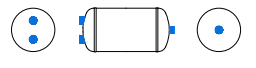

OEM / COMPARISON NO		LITER LİTRE	∅	↔ L1 / L2			TYPE / TİP
81514010232 81514010233 81514010242 81514016033	12,5 bar	30	396 mm	345 mm	13,2 kg	M22x1,5	



MAN

68-88170

AIR TANK

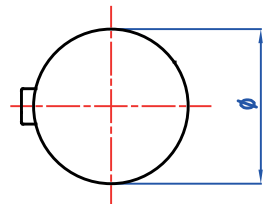
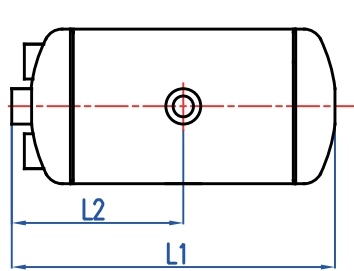
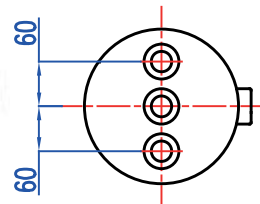
HAVA TANKI

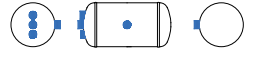

OEM / COMPARISON NO		LITER LİTRE	∅	↔ L1 / L2			TYPE / TİP
81514010182 81514010206 81514010241 81514016015	12,5 bar	40	310 mm	605 / 310 mm	13,5 kg	M22x1,5	



# AIR RESERVOIRS HAVA TANKLARI

V.20.2

## MAN

68-88182

AIR TANK

HAVA TANKI

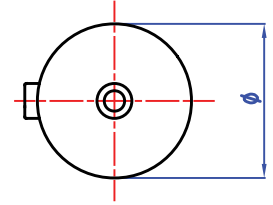
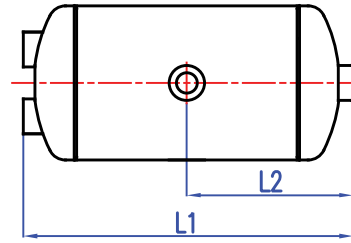
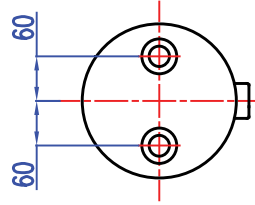

OEM / COMPARISON NO		LITER LİTRE	Ø	↔ L1 / L2			TYPE / TİP
88514016219	10 bar	60	396 mm	580 / 295 mm	20,1 kg	M22x1,5	

## MERCEDES BENZ

68-88005

AIR TANK

HAVA TANKI

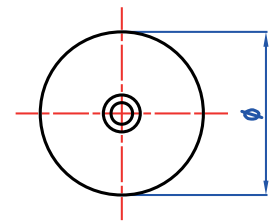
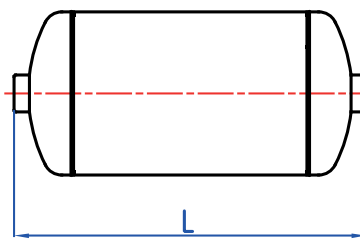
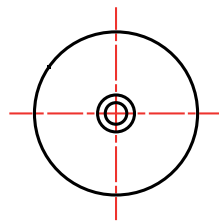

OEM / COMPARISON NO		LITER LİTRE	Ø	↔ L			TYPE / TİP
0044320501 0054323001 0064323401	15,5 bar	4	144 mm	321 mm	3,4 kg	M22x1,5	





## AIR RESERVOIRS HAVA TANKLARI

V.20.2



### MERCEDES BENZ

68-88006

AIR TANK

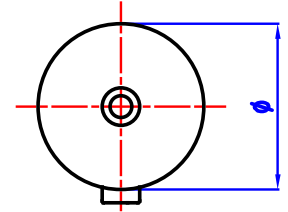
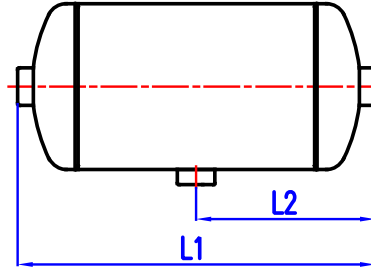
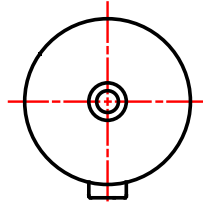
HAVA TANKI

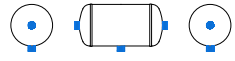

OEM / COMPARISON NO	 15,5 bar	LITER LİTRE	Ø	↔ L1 / L2	 4,3 kg	 M22x1,5	TYPE / TİP
0054323101 0064323501 0044320601		5,4	144 mm	412 / 206 mm			



### MERCEDES BENZ

68-88007

AIR TANK

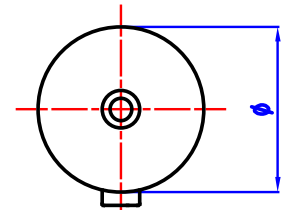
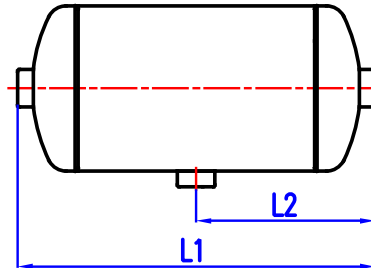
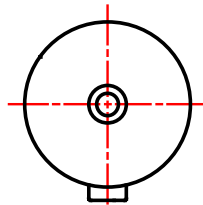
HAVA TANKI

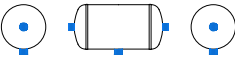

OEM / COMPARISON NO	 15,5 bar	LITER LİTRE	Ø	↔ L1 / L2	 4,7 kg	 M22x1,5	TYPE / TİP
0034320601 0054322001		6	144 mm	453 / 227 mm			



# AIR RESERVOIRS HAVA TANKLARI

V.20.2





## MERCEDES BENZ

68-88034

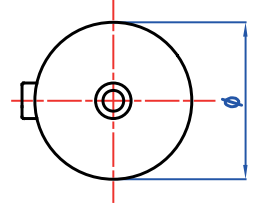
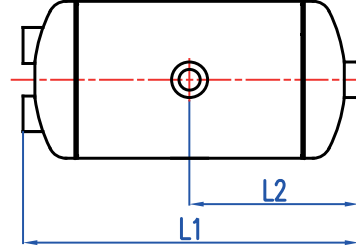
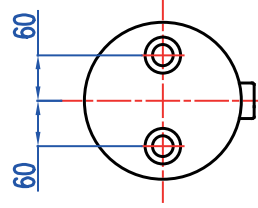
AIR TANK

HAVA TANKI



OEM / COMPARISON NO		LITER LITRE	Ø	↔ L1 / L2			TYPE / TİP
0004323101	15,5 bar	10	206 mm	368 / 189 mm	5,6 kg	M22x1,5	





## MERCEDES BENZ

68-88039

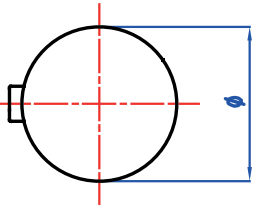
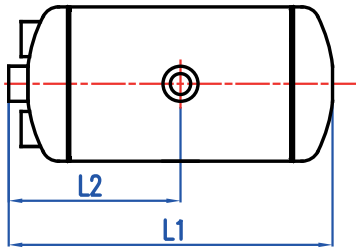
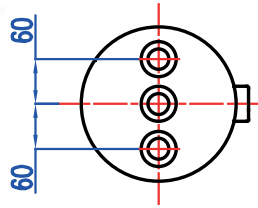
AIR TANK

HAVA TANKI



OEM / COMPARISON NO		LITER LITRE	Ø	↔ L1 / L2			TYPE / TİP
0044320801 0054323301 0064323701	15,5 bar	10	206 mm	366 / 190 mm	5,9 kg	M22x1,5	



## AIR RESERVOIRS HAVA TANKLARI

V.20.2





### MERCEDES BENZ

68-88040

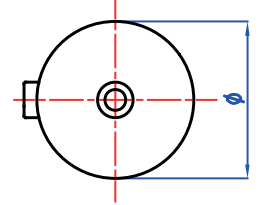
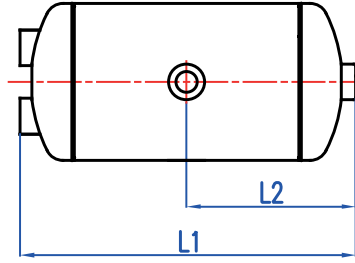
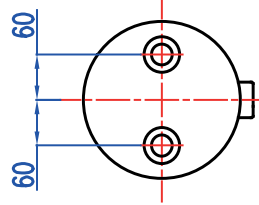
AIR TANK

HAVA TANKI



OEM / COMPARISON NO		LITER LİTRE	∅	↔ L1 / L2			TYPE / TİP
0034320801 0074321101	15,5 bar	10	206 mm	370 / 190 mm	5,9 kg	M22x1,5	





### MERCEDES BENZ

68-88053

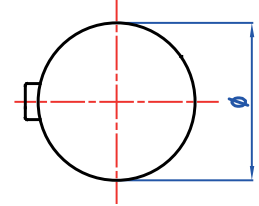
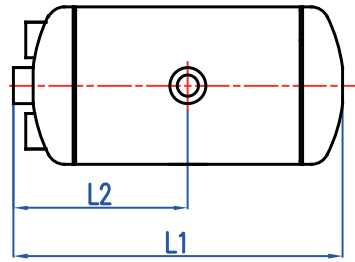
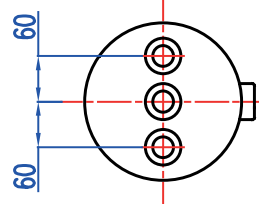
AIR TANK

HAVA TANKI



OEM / COMPARISON NO		LITER LİTRE	∅	↔ L1 / L2			TYPE / TİP
0054324201 0064323801	15,5 bar	20	206 mm	677 / 345 mm	9,9 kg	M22x1,5	



## AIR RESERVOIRS HAVA TANKLARI

V.20.2





### MERCEDES BENZ

68-88056

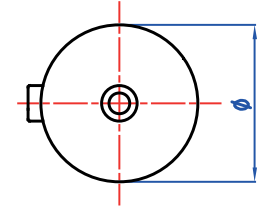
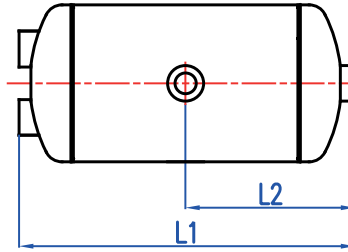
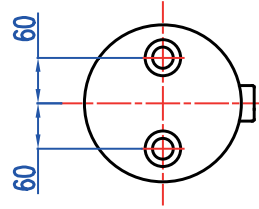
AIR TANK

HAVA TANKI



OEM / COMPARISON NO		LITER LİTRE	Ø	↔ L1 / L2			TYPE / TİP
0004322001 0034321101 0064329801	15,5 bar	20	206 mm	692 / 351 mm	9,9 kg	M22x1,5	





### MERCEDES BENZ

68-88060

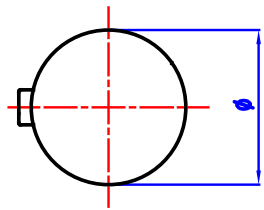
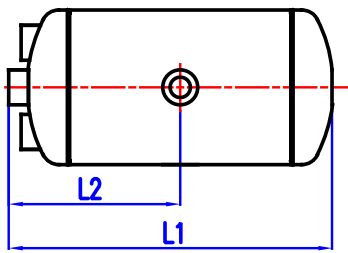
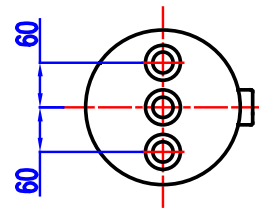
AIR TANK

HAVA TANKI



OEM / COMPARISON NO		LITER LİTRE	Ø	↔ L1 / L2			TYPE / TİP
0044320701 0054323201 0064324001	15,5 bar	7,5	246 mm	228 / 121 mm	4,9 kg	M22x1,5	





# AIR RESERVOIRS HAVA TANKLARI

V.20.2



## MERCEDES BENZ

68-88062

AIR TANK

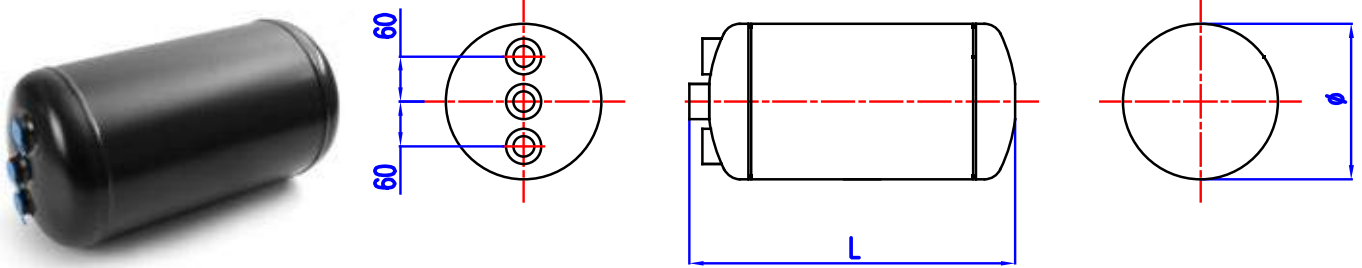
HAVA TANKI

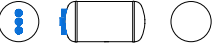

OEM / COMPARISON NO		LITER LITRE	∅	↔ L1 / L2			TYPE / TİP
0034324101 0064328001 0064324201	15,5 bar	10	246 mm	277	5,5 kg	M22x1,5	





## MERCEDES BENZ

68-88069

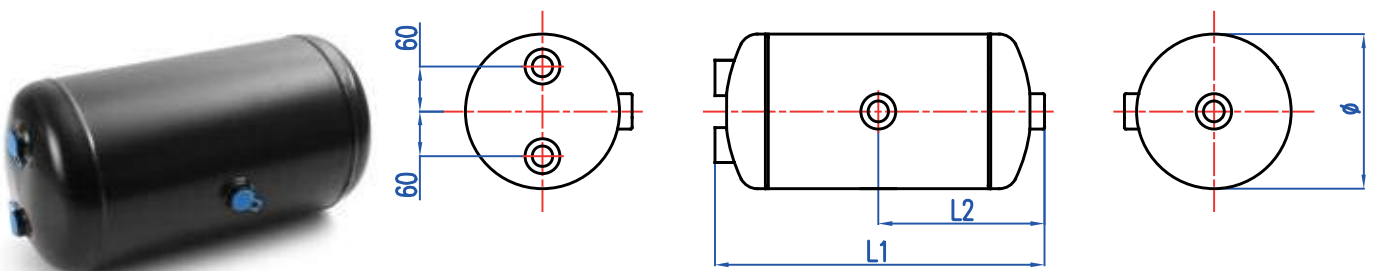
AIR TANK

HAVA TANKI



OEM / COMPARISON NO		LITER LITRE	∅	↔ L1 / L2			TYPE / TİP
0004323201 0004324301	15,5 bar	20	246 mm	495 / 252 mm	8,9 kg	M22x1,5	



## AIR RESERVOIRS HAVA TANKLARI

V.20.2





### MERCEDES BENZ

68-88070

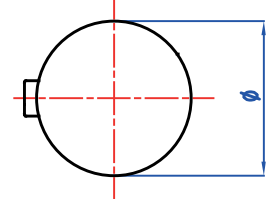
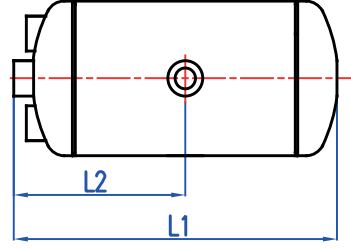
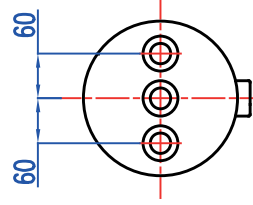
AIR TANK

HAVA TANKI



OEM / COMPARISON NO		LITER LİTRE	Ø	↔ L1 / L2			TYPE / TİP
0044321901 0054323401 0064324301	15,5 bar	20	246 mm	497 / 255 mm	9 kg	M22x1,5	





### MERCEDES BENZ

68-88084

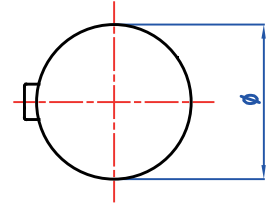
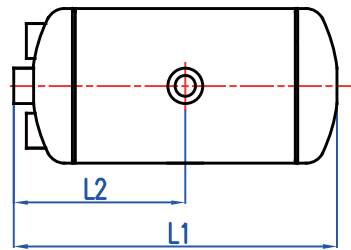
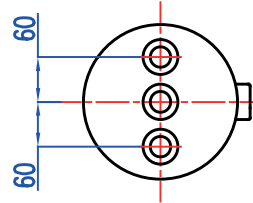
AIR TANK

HAVA TANKI



OEM / COMPARISON NO		LITER LİTRE	Ø	↔ L1 / L2			TYPE / TİP
0044324201 0054323801 0064324401	15,5 bar	25	246 mm	605 / 310 mm	11,4 kg	M22x1,5	



## AIR RESERVOIRS HAVA TANKLARI

V.20.2

### MERCEDES BENZ

68-88075

AIR TANK

HAVA TANKI

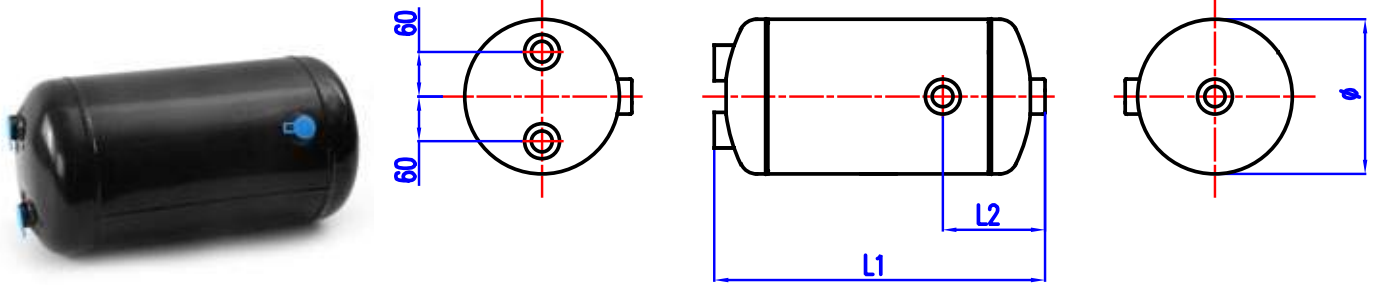

OEM / COMPARISON NO		LITER LİTRE	Ø	↔ L1 / L2			TYPE / TİP
0004324801 0004325101 0014327501 0024320001 0034321201 0034321301	12,5 bar	20	246 mm	500 / 128 mm	8,9 kg	M22x1,5	

### MERCEDES BENZ

68-88090

AIR TANK

HAVA TANKI

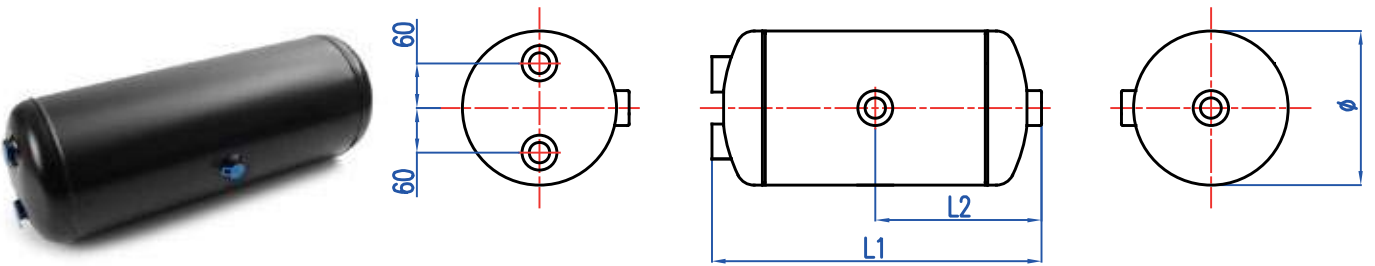

OEM / COMPARISON NO		LITER LİTRE	Ø	↔ L1 / L2			TYPE / TİP
0004322601 0004322801 0014326901 0034321801	15,5 bar	30	246 mm	709 / 359 mm	12 kg	M22x1,5	



# AIR RESERVOIRS HAVA TANKLARI

V.20.2





## MERCEDES BENZ

68-88092

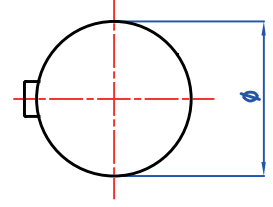
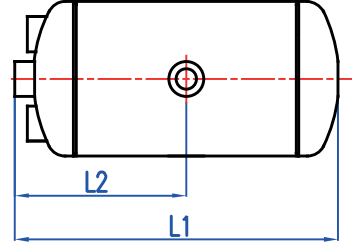
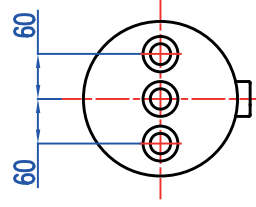
AIR TANK

HAVA TANKI



OEM / COMPARISON NO		LITER LİTRE	Ø	↔ L1 / L2			TYPE / TİP
0034323201 0054322301 0064324501	15,5 bar	30	246 mm	715 / 365 mm	12,3 kg	M22x1,5	





## MERCEDES BENZ

68-88101

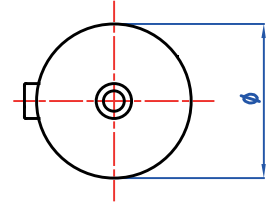
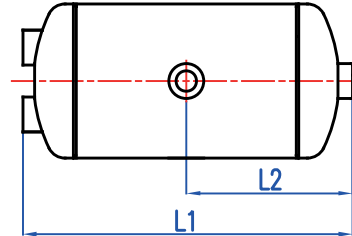
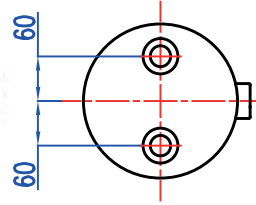
AIR TANK

HAVA TANKI



OEM / COMPARISON NO		LITER LİTRE	Ø	↔ L1 / L2			TYPE / TİP
0004322101 0034322301	15,5 bar	40	246 mm	927 / 468 mm	15,4 kg	M22x1,5	





## AIR RESERVOIRS HAVA TANKLARI

V.20.2





### MERCEDES BENZ

68-88102

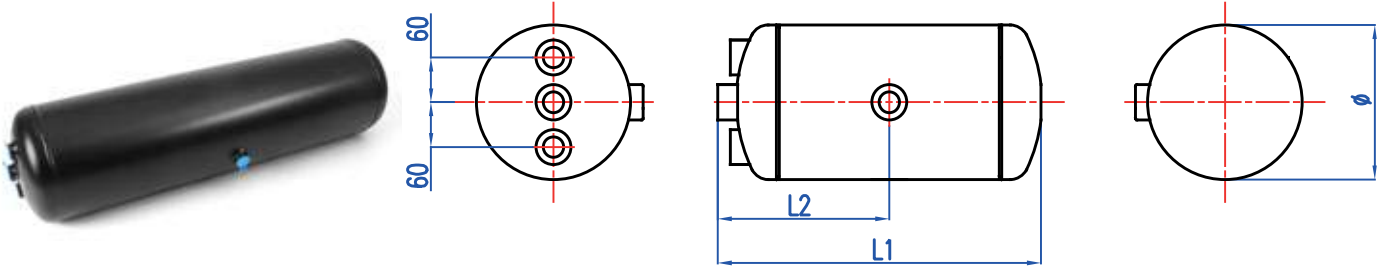
AIR TANK

HAVA TANKI



OEM / COMPARISON NO		LITER LİTRE	Ø	↔ L1 / L2			TYPE / TİP
0044320001 0054322901 0064324701	15,5 bar	40	246 mm	932 / 473 mm	15,5 kg	M22x1,5	





### MERCEDES BENZ

68-88106

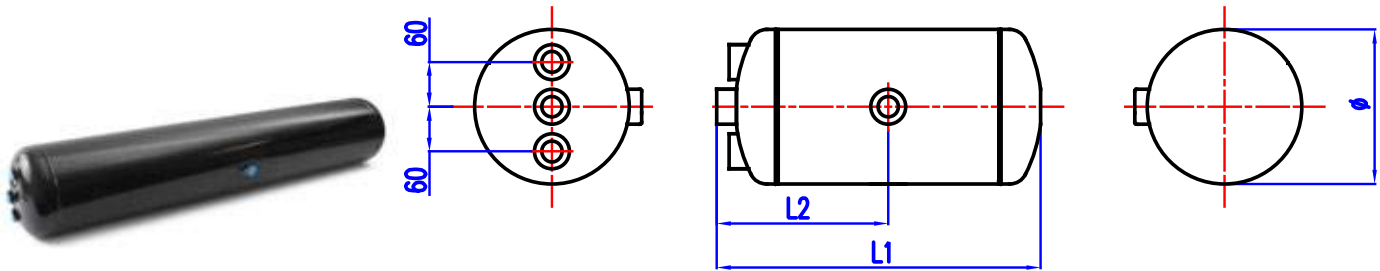
AIR TANK

HAVA TANKI



OEM / COMPARISON NO		LITER LİTRE	Ø	↔ L1 / L2			TYPE / TİP
0054323701 0064324901	15,5 bar	60	246 mm	1369 / 691 mm	22,2 kg	M22x1,5	



## AIR RESERVOIRS HAVA TANKLARI

V.20.2





### MERCEDES BENZ

68-88114

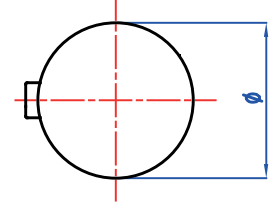
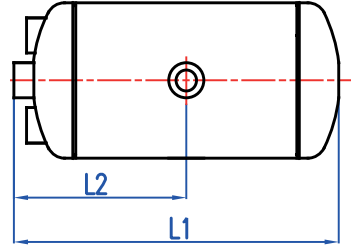
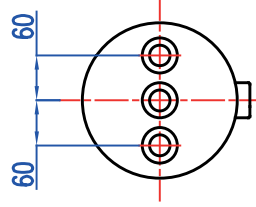
AIR TANK

HAVA TANKI



OEM / COMPARISON NO		LITER LİTRE	Ø	↔ L1 / L2			TYPE / TİP
0044323101 0054323601 0064325201	15,5 bar	20	276 mm	411 / 254 mm	8,5 kg	M22x1,5	





### MERCEDES BENZ

68-88122

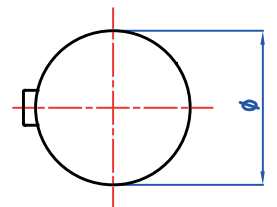
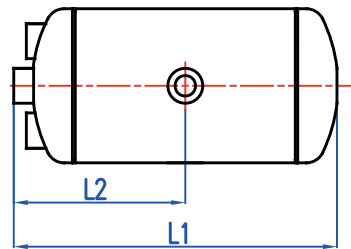
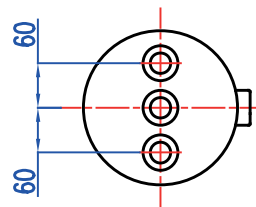
AIR TANK

HAVA TANKI



OEM / COMPARISON NO		LITER LİTRE	Ø	↔ L1 / L2			TYPE / TİP
0034329401 0054322601 0064325301	15,5 bar	25	276 mm	488 / 251 mm	10 kg	M22x1,5	



## AIR RESERVOIRS HAVA TANKLARI

V.20.2





### MERCEDES BENZ

68-88129

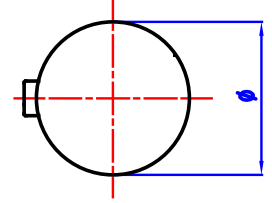
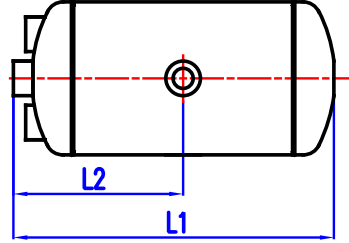
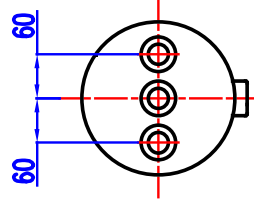
AIR TANK

HAVA TANKI



OEM / COMPARISON NO		LITER LİTRE	Ø	↔ L1 / L2			TYPE / TİP
0044324301 0054323901 0064325501	15,5 bar	30	276 mm	589 / 302 mm	11,7 kg	M22x1,5	





### MERCEDES BENZ

68-88131

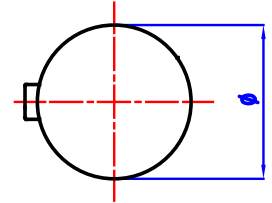
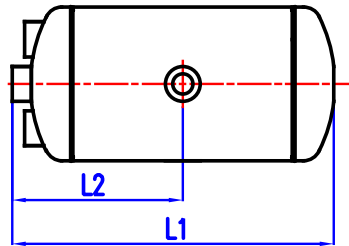
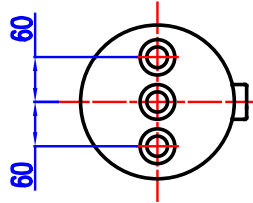
AIR TANK

HAVA TANKI



OEM / COMPARISON NO		LITER LİTRE	Ø	↔ L1 / L2			TYPE / TİP
0004328801 0014320201 0024320801 0034322001 0034322101 0054322201 0064325401	15,5 bar	30	276 mm	580 / 297 mm	10,7 kg	M22x1,5	



## AIR RESERVOIRS HAVA TANKLARI

V.20.2





### MERCEDES BENZ

68-88132

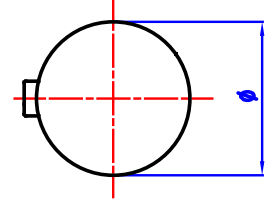
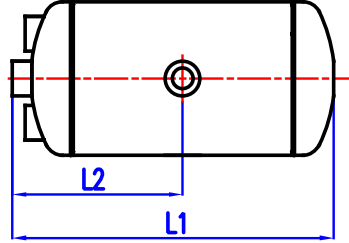
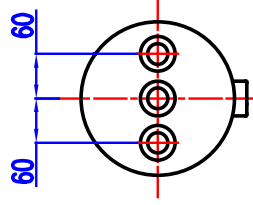
AIR TANK

HAVA TANKI



OEM / COMPARISON NO		LITER LİTRE	Ø	↔ L1 / L2			TYPE / TİP
0034329501 0054322701 0064325601	15,5 bar	35	276 mm	663 / 339 mm	12,9 kg	M22x1,5	





### MERCEDES BENZ

68-88137

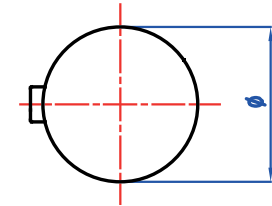
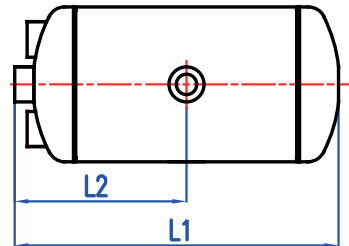
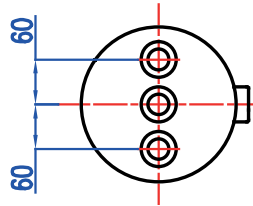
AIR TANK

HAVA TANKI



OEM / COMPARISON NO		LITER LİTRE	Ø	↔ L1 / L2			TYPE / TİP
0034323901 0054322501 0064325701	15,5 bar	40	276 mm	758 / 386 mm	14,5 kg	M22x1,5	



## AIR RESERVOIRS HAVA TANKLARI

V.20.2





### MERCEDES BENZ

68-88139

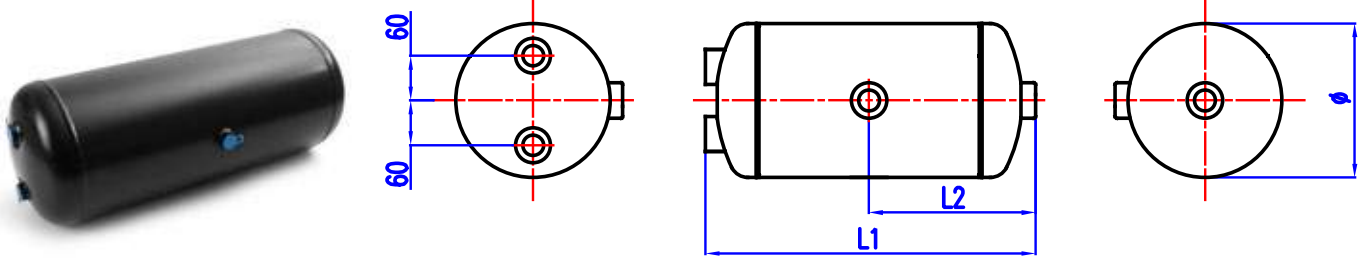
AIR TANK

HAVA TANKI



OEM / COMPARISON NO	 12,5 bar	LITER LİTRE	Ø	↔ L1 / L2			TYPE / TİP
0034322501	12,5 bar	40	276 mm	760 / 385 mm	14,5 kg	M22x1,5	





### MERCEDES BENZ

68-88140

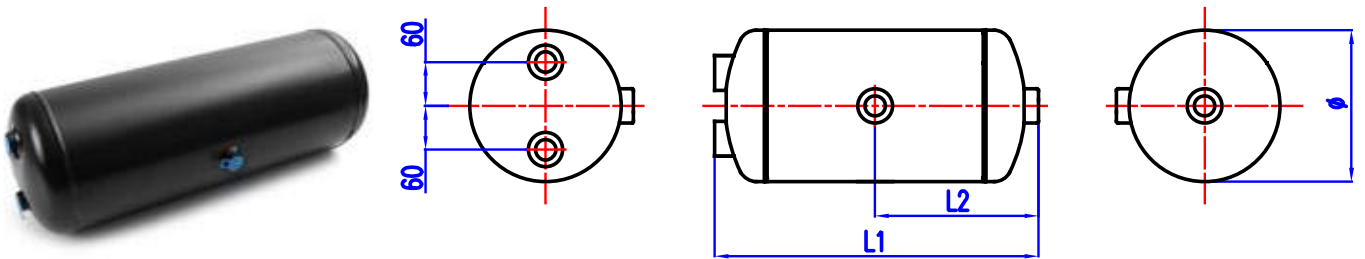
AIR TANK

HAVA TANKI



OEM / COMPARISON NO	 15,5 bar	LITER LİTRE	Ø	↔ L1 / L2			TYPE / TİP
0004321001	15,5 bar	40	276 mm	758 / 384 mm	14,4 kg	M22x1,5	





# AIR RESERVOIRS HAVA TANKLARI

V.20.2





## MERCEDES BENZ

68-88143

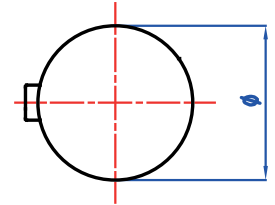
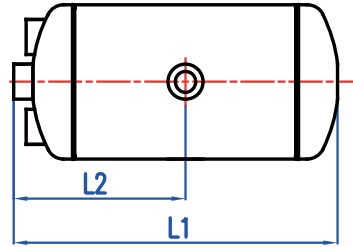
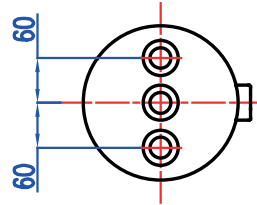
AIR TANK

HAVA TANKI



OEM / COMPARISON NO		LITER LITRE	Ø	↔ L1 / L2			TYPE / TİP
0034329901 0054322801 0064325801	15,5 bar	45	276 mm	844 / 429mm	16 kg	M22x1,5	





## MERCEDES BENZ

68-88147

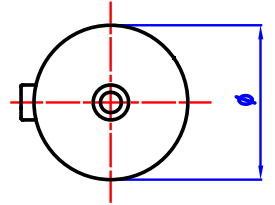
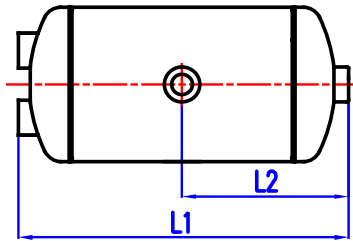
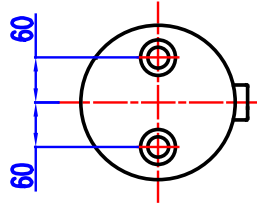
AIR TANK

HAVA TANKI



OEM / COMPARISON NO		LITER LITRE	Ø	↔ L1 / L2			TYPE / TİP
0034322701	15,5 bar	60	276 mm	1108 / 559 mm	20,5 kg	M22x1,5	



## AIR RESERVOIRS HAVA TANKLARI

V.20.2





### MERCEDES BENZ

68-88148

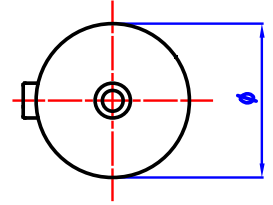
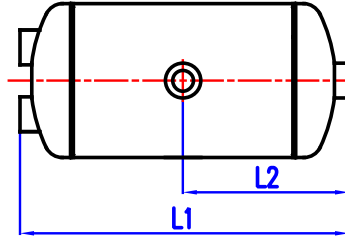
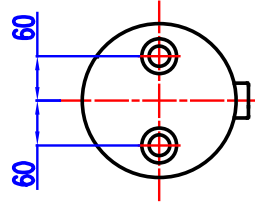
AIR TANK

HAVA TANKI



OEM / COMPARISON NO		LITER LITRE	∅	↔ L1 / L2			TYPE / TİP
0004321101	12,5 bar	85	276 mm	1502 / 756 mm	27 kg	M22x1,5	





### MERCEDES BENZ

68-88149

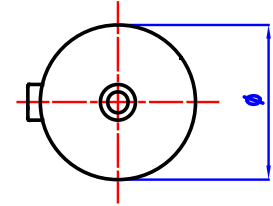
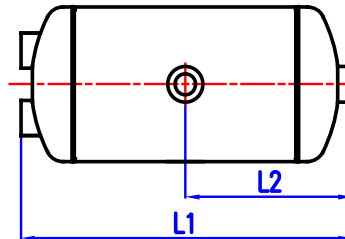
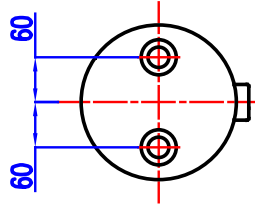
AIR TANK

HAVA TANKI



OEM / COMPARISON NO		LITER LITRE	∅	↔ L1 / L2			TYPE / TİP
0004326501 0034321401	12,5 bar	20	276 mm	390 / 200 mm	8,2 kg	M22x1,5	



## AIR RESERVOIRS HAVA TANKLARI

V.20.2





### NEOPLAN

68-88090

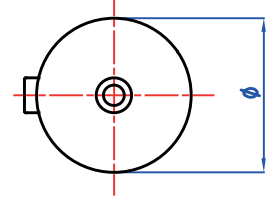
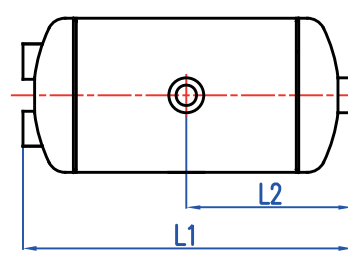
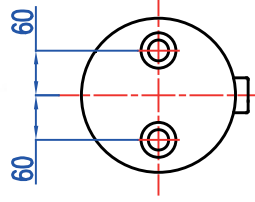
AIR TANK

HAVA TANKI



OEM / COMPARISON NO		LITER LİTRE	Ø	↔ L1 / L2			TYPE / TİP
07030030	15,5 bar	30	246 mm	709 / 359 mm	12 kg	M22x1,5	





### NEOPLAN

68-88170

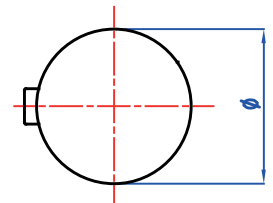
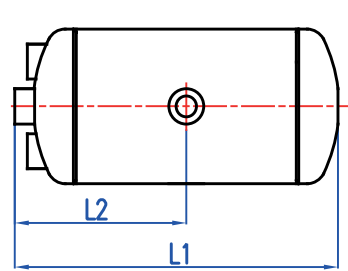
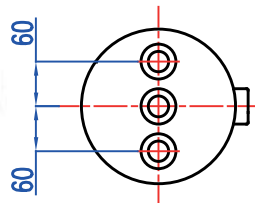
AIR TANK

HAVA TANKI



OEM / COMPARISON NO		LITER LİTRE	Ø	↔ L1 / L2			TYPE / TİP
81514010241	12,5 bar	40	310 mm	605 / 310 mm	13,5 kg	M22x1,5	



# AIR RESERVOIRS HAVA TANKLARI

V.20.2



## RENAULT

68-88043

AIR TANK

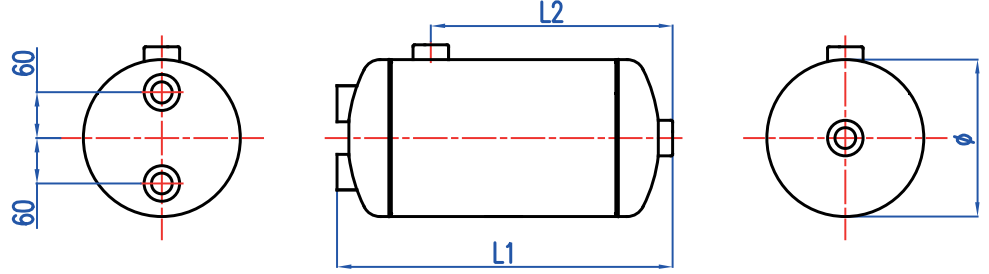
HAVA TANKI

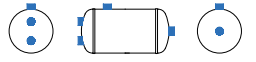

OEM / COMPARISON NO		LITER LİTRE	Ø	↔ L1 / L2			TYPE / TİP
7420579600	15 bar	15	206 mm	515 / 359 mm	7,7 kg	M22x1,5	





## RENAULT

68-88049

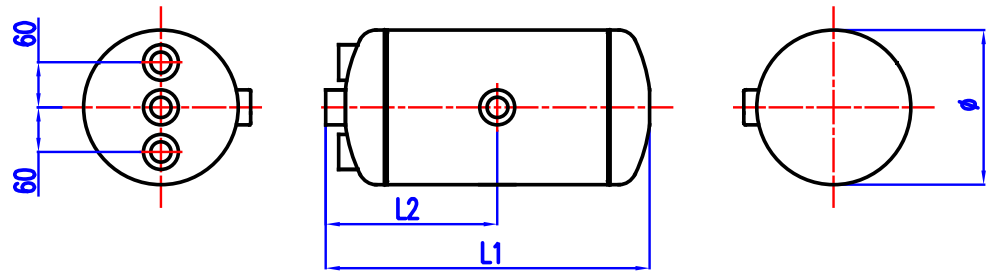
AIR TANK

HAVA TANKI



OEM / COMPARISON NO		LITER LİTRE	Ø	↔ L1 / L2			TYPE / TİP
7420904405	15 bar	15	206 mm	550 / 282 mm	8,2 kg	M22x1,5	



# AIR RESERVOIRS HAVA TANKLARI

V.20.2

## RENAULT

68-88080

AIR TANK

HAVA TANKI

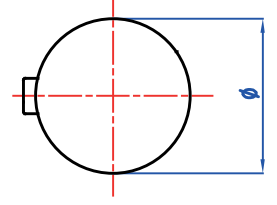
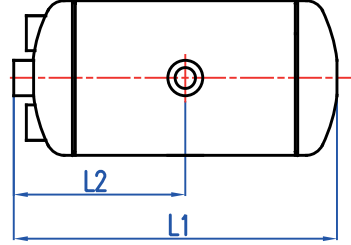
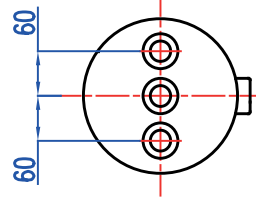

OEM / COMPARISON NO		LITER LİTRE	Ø	↔ L1 / L2			TYPE / TİP
7420904407	15 bar	25	246 mm	588 / 301 mm	10,3 kg	M22x1,5	

## RENAULT

68-88101

AIR TANK

HAVA TANKI

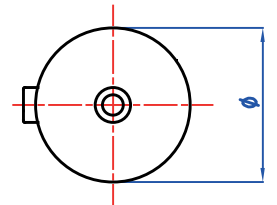
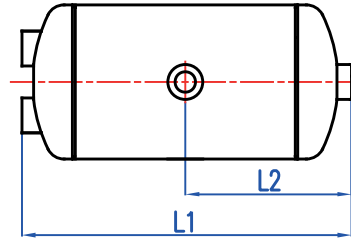
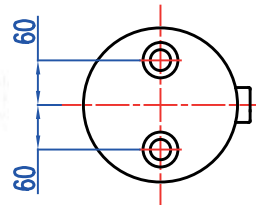

OEM / COMPARISON NO		LITER LİTRE	Ø	↔ L1 / L2			TYPE / TİP
0038437700 74320101	15,5 bar	40	246 mm	927 / 468 mm	15,4 kg	M22x1,5	





# AIR RESERVOIRS HAVA TANKLARI

V.20.2

## RENAULT

68-88108

AIR TANK

HAVA TANKI

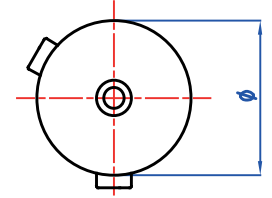
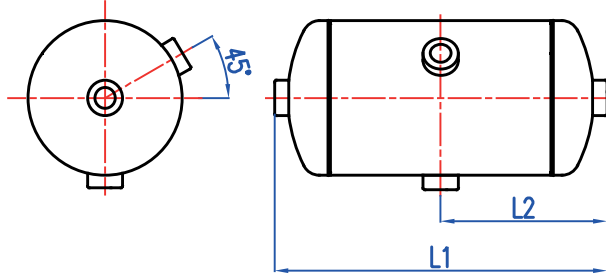

OEM / COMPARISON NO		LITER LİTRE	Ø	↔ L1 / L2			TYPE / TİP
5010525445	13 bar	25	250 mm	597 / 299 mm	10,2 kg	M22x1,5	

## RENAULT

68-88109

AIR TANK

HAVA TANKI

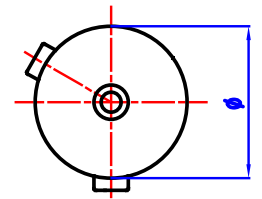
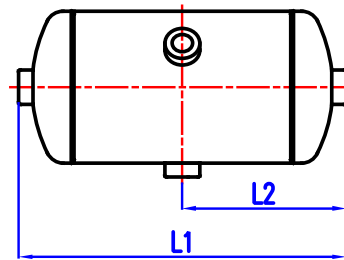
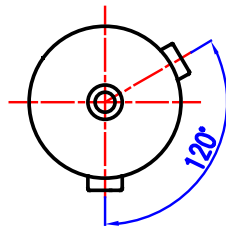

OEM / COMPARISON NO		LITER LİTRE	Ø	↔ L1 / L2			TYPE / TİP
5010525447	13 bar	30	250 mm	705 / 353 mm	12,2 kg	M22x1,5	



# AIR RESERVOIRS HAVA TANKLARI

V.20.2

**RENAULT**

**68-88110**

**AIR TANK**

**HAVA TANKI**

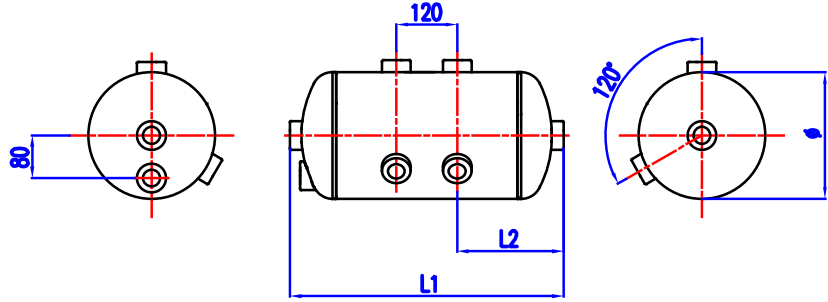

OEM / COMPARISON NO		LITER LİTRE	Ø	↔ L1 / L2			TYPE / TİP
5010525446	13 bar	30	250 mm	705/293 mm	12,5 kg	M22x1,5	

**RENAULT**

**68-88116**

**AIR TANK**

**HAVA TANKI**

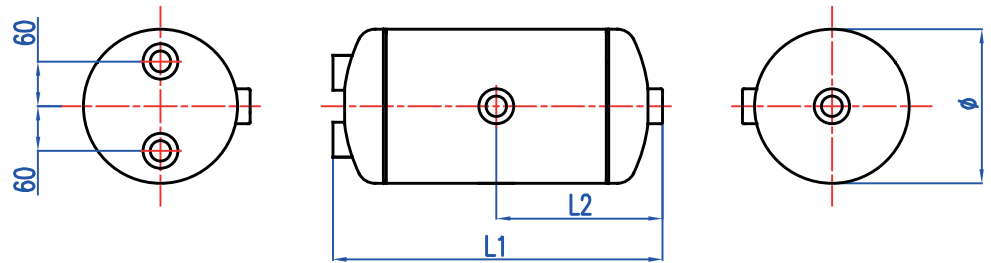

OEM / COMPARISON NO		LITER LİTRE	Ø	↔ L1 / L2			TYPE / TİP
5021170381	15,5 bar	20	276 mm	412 / 211 mm	8,6 kg	M22x1,5	



# AIR RESERVOIRS HAVA TANKLARI

V.20.2

## RENAULT

68-88120

AIR TANK

HAVA TANKI

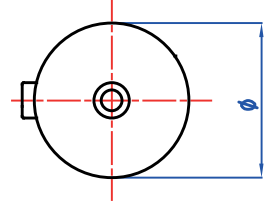
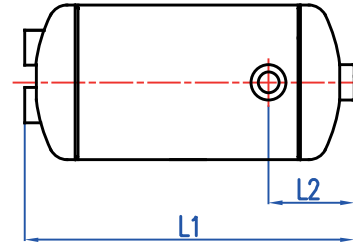
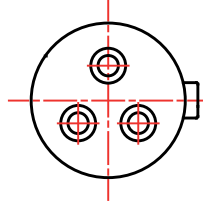

OEM / COMPARISON NO	15 bar	LITER LİTRE	Ø	↔ L1 / L2	10 kg	M22x1,5	TYPE / TİP
7420579604	15 bar	25	276 mm	490 / 121 mm	10 kg	M22x1,5	

## RENAULT

68-88136

AIR TANK

HAVA TANKI

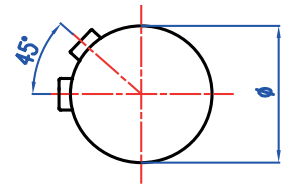
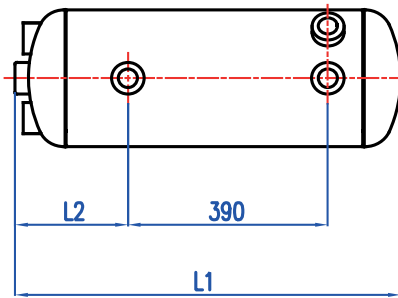
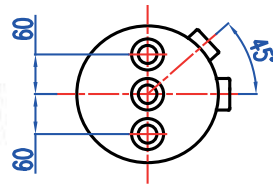

OEM / COMPARISON NO	15 bar	LITER LİTRE	Ø	↔ L1 / L2	14,4 kg	M22x1,5	TYPE / TİP
5010525149	15 bar	40	276 mm	740 / 208 mm	14,4 kg	M22x1,5	



## AIR RESERVOIRS HAVA TANKLARI

V.20.2





### RENAULT

68-88154

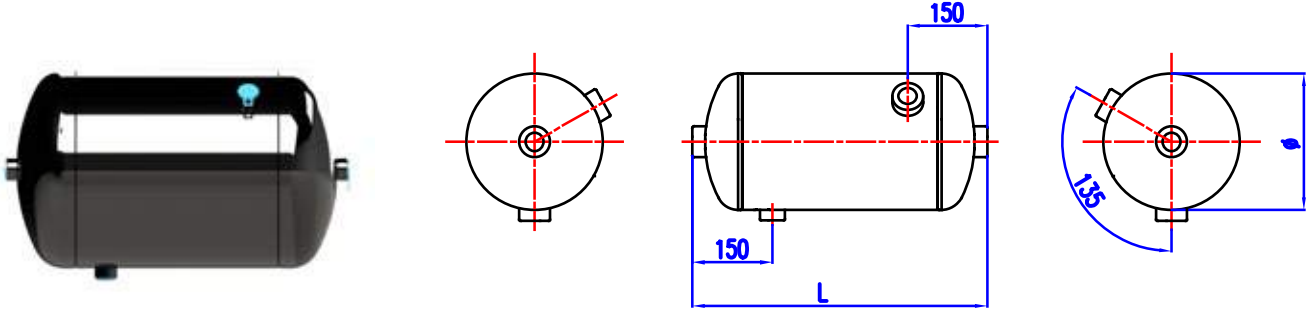
AIR TANK

HAVA TANKI



OEM / COMPARISON NO		LITER LITRE	Ø	↔ L1 / L2			TYPE / TİP
5010525418	13 bar	30	300 mm	515 mm	11,1 kg	M22x1,5	





### RENAULT

68-88161

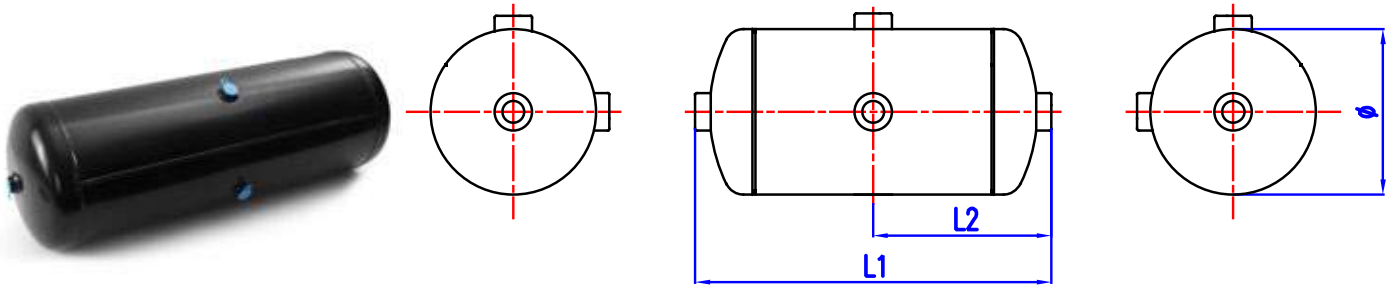
AIR TANK

HAVA TANKI



OEM / COMPARISON NO		LITER LITRE	Ø	↔ L1 / L2			TYPE / TİP
1518200 5021170393	12,5 bar	60	300 mm	966 / 483 mm	19,5 kg	M22x1,5	



# AIR RESERVOIRS

## HAVA TANKLARI

V.20.2





### RENAULT

68-88180

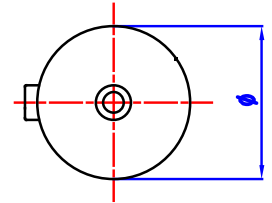
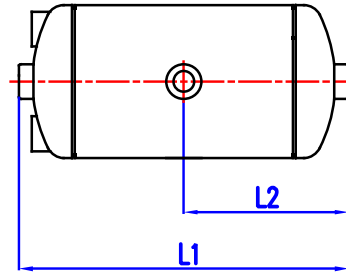
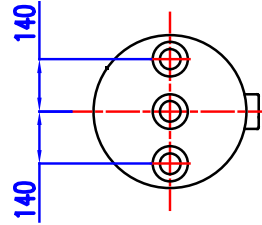
AIR TANK

HAVA TANKI



OEM / COMPARISON NO		LITER LİTRE	∅	↔ L1 / L2			TYPE / TİP
7421187795	15 bar	39	396 mm	417 / 208 mm	15,1 kg	M22x1,5	





### SCANIA

68-88017

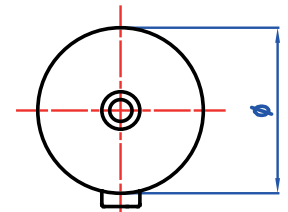
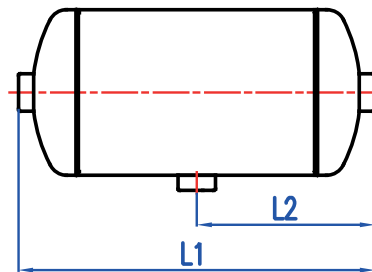
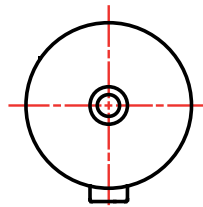
AIR TANK

HAVA TANKI



OEM / COMPARISON NO		LITER LİTRE	∅	↔ L1 / L2			TYPE / TİP
1360400 1383853	14,5 bar	7,4	154 mm	486 / 243 mm	5,2 kg	M22x1,5	





**AIR RESERVOIRS**  
HAVA TANKLARI

V.20.2

**SCANIA**

**68-88024**

**AIR TANK**

**HAVA TANKI**

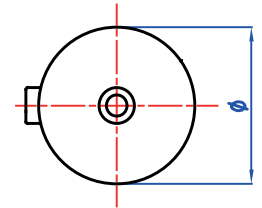
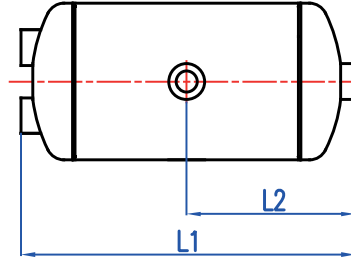
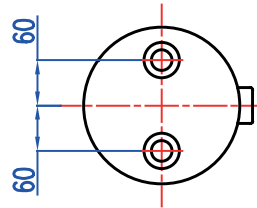

OEM / COMPARISON NO		LITER LITRE	Ø	↔ L1 / L2			TYPE / TİP
9501100020	15,5 bar	6	206 mm	241 / 125 mm	4,2 kg	M22x1,5	

**SCANIA**

**68-88042**

**AIR TANK**

**HAVA TANKI**

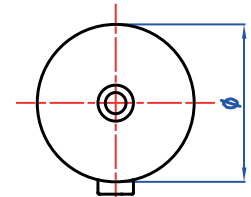
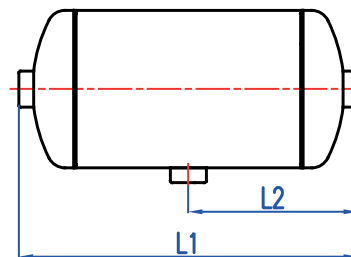
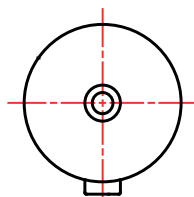

OEM / COMPARISON NO		LITER LITRE	Ø	↔ L1 / L2			TYPE / TİP
1445452 1792544	14,5 bar	15	206 mm	513 / 171 mm	7,5 kg	M22x1,5	



# AIR RESERVOIRS HAVA TANKLARI

V.20.2

## SCANIA

68-88045

AIR TANK

HAVA TANKI

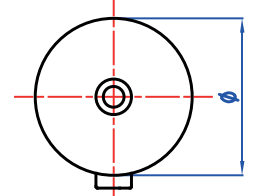
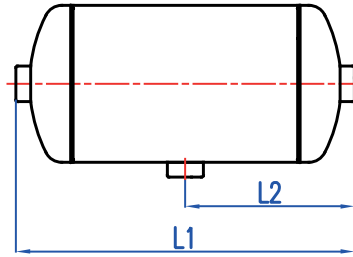
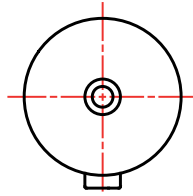

OEM / COMPARISON NO		LITER LİTRE	Ø	↔ L1 / L2			TYPE / TİP
1360401	14,5 bar	15	206 mm	526 / 263 mm	7,6 kg	M22x1,5	

## SCANIA

68-88068

AIR TANK

HAVA TANKI

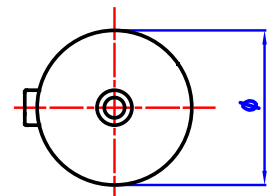
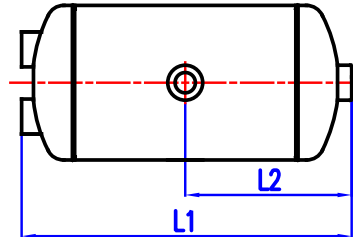
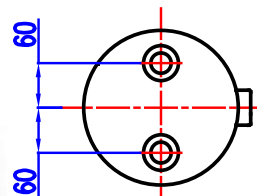

OEM / COMPARISON NO		LITER LİTRE	Ø	↔ L1 / L2			TYPE / TİP
1332534 1332535 1377865 370199 370201	14 bar	16	246 mm	410 / 210 mm	7,2 kg	M22x1,5	



## AIR RESERVOIRS HAVA TANKLARI

V.20.2





### SCANIA

68-88089

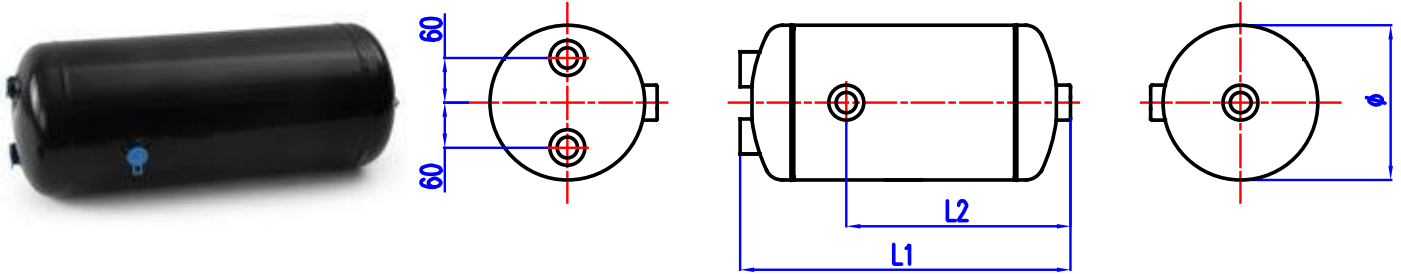
AIR TANK

HAVA TANKI



OEM / COMPARISON NO		LITER LİTRE	Ø	↔ L1 / L2			TYPE / TİP
1332532 1332533 1377864 370203 370204 370205	15,5 bar	27	246 mm	645 / 464 mm	11,1 kg	M22x1,5	





### SCANIA

68-88125

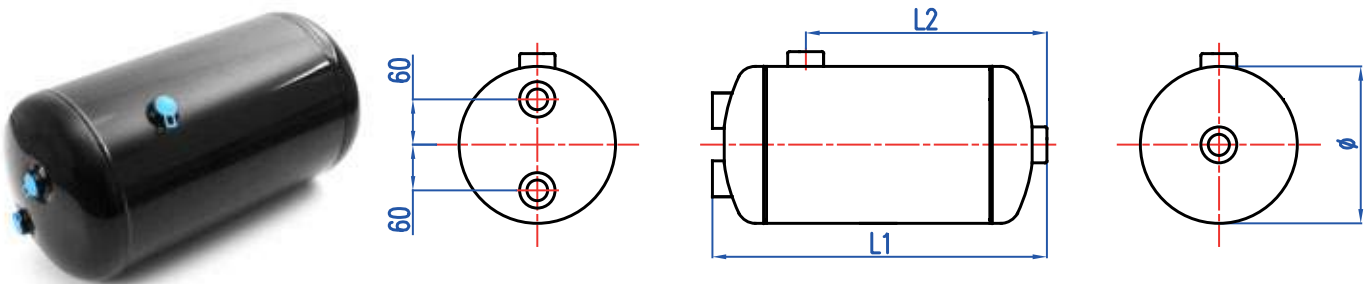
AIR TANK

HAVA TANKI



OEM / COMPARISON NO		LITER LİTRE	Ø	↔ L1 / L2			TYPE / TİP
1357950 1383777 488217	14,5 bar	30	276 mm	568 / 388 mm	10,1 kg	M22x1,5	



**AIR RESERVOIRS**  
HAVA TANKLARI

V.20.2

**SCANIA**

68-88165

**AIR TANK**

**HAVA TANKI**

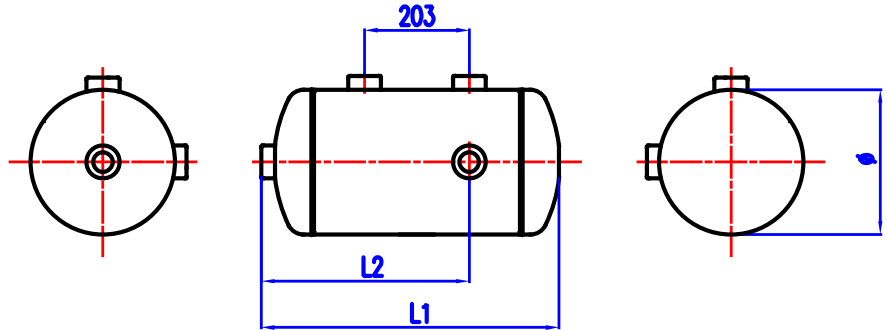

OEM / COMPARISON NO		LITER LITRE	Ø	↔ L1 / L2			TYPE / TİP
1778889	14,5 bar	30	310 mm	483 / 349 mm	11,2 kg	M22x1,5	

**SCANIA**

68-88168

**AIR TANK**

**HAVA TANKI**

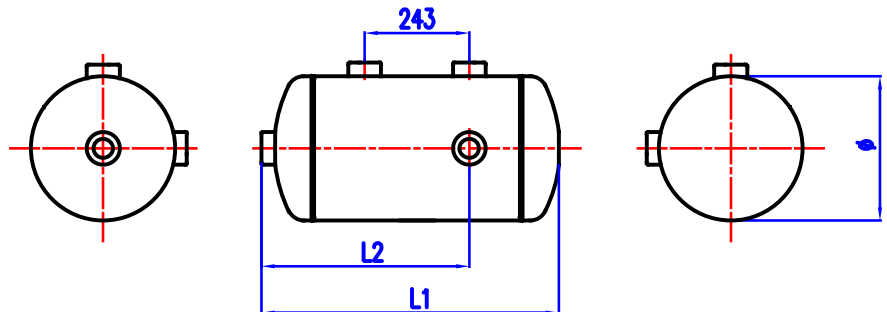

OEM / COMPARISON NO		LITER LITRE	Ø	↔ L1 / L2			TYPE / TİP
1448884	14,5 bar	36	310 mm	563 / 407 mm	12,7 kg	M22x1,5	



## AIR RESERVOIRS HAVA TANKLARI

V.20.2





### SCANIA

68-88173

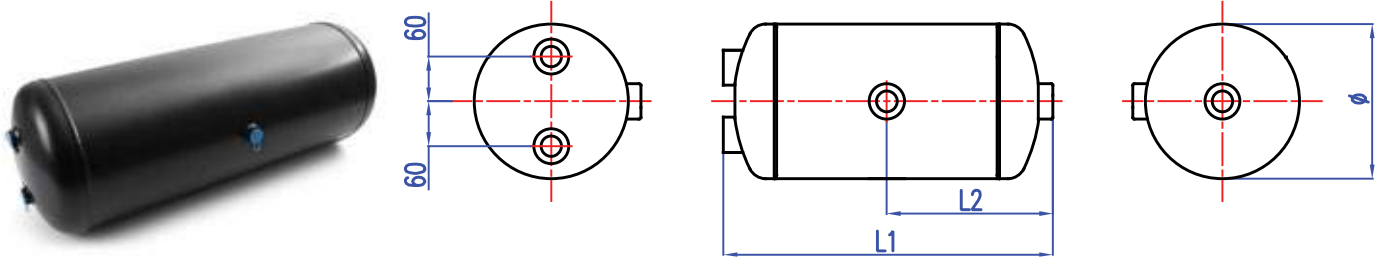
AIR TANK

HAVA TANKI



OEM / COMPARISON NO		LITER LİTRE	∅	↔ L1 / L2			TYPE / TİP
1935517	12,5 bar	60	310 mm	895 / 452 mm	16,8 kg	M22x1,5	



### SCANIA

68-88188

AIR TANK

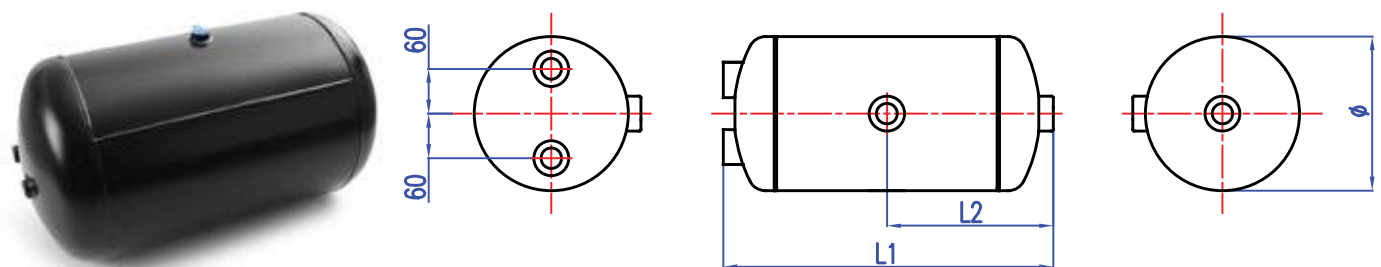
HAVA TANKI

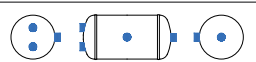

OEM / COMPARISON NO		LITER LİTRE	∅	↔ L1 / L2			TYPE / TİP
1935520	10 bar	100	396 mm	915 / 462 mm	29,9 kg	M22x1,5	





**AIR RESERVOIRS**  
HAVA TANKLARI

V.20.2

**SCHMITZ**

68-88173

**AIR TANK**

**HAVA TANKI**

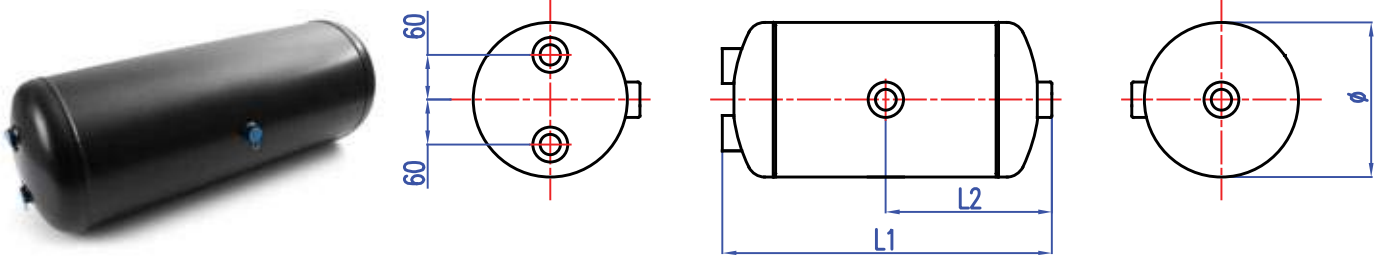

OEM / COMPARISON NO		LITER LITRE	Ø	↔ L1 / L2			TYPE / TİP
050459	12,5 bar	60	310 mm	895 / 452 mm	16,8 kg	M22x1,5	

**SCHMITZ**

68-88175

**AIR TANK**

**HAVA TANKI**

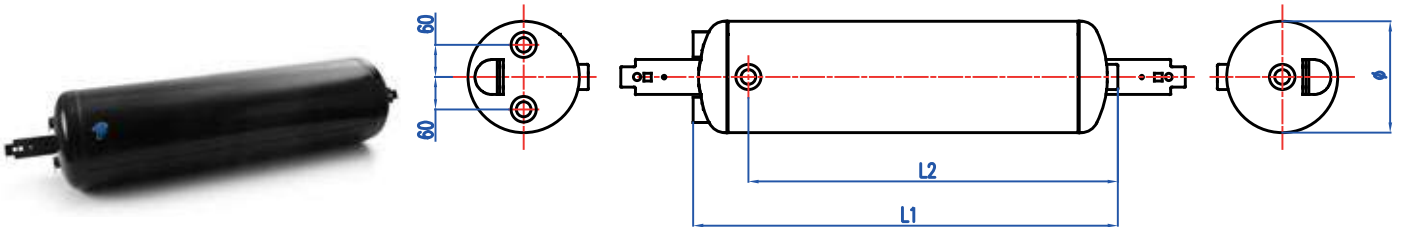

OEM / COMPARISON NO		LITER LITRE	Ø	↔ L1 / L2			TYPE / TİP
1189864	12,5 bar	80	310 mm	1157 / 1014 mm	25	M22x1,5	



## AIR RESERVOIRS HAVA TANKLARI

V.20.2



### SCHMITZ

68-88185

AIR TANK

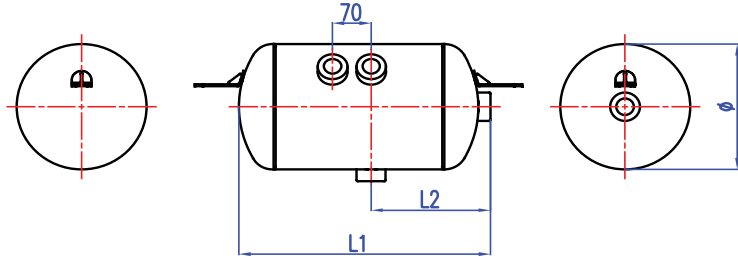
HAVA TANKI

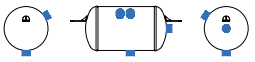

OEM / COMPARISON NO		LITER LİTRE	Ø	↔ L1 / L2			TYPE / TİP
1009330 115826 1189863 1193012 1219118	10 bar	80	396 mm	743 / 340 mm	26 kg	M22x1,5	



### VOLVO

68-88026

AIR TANK

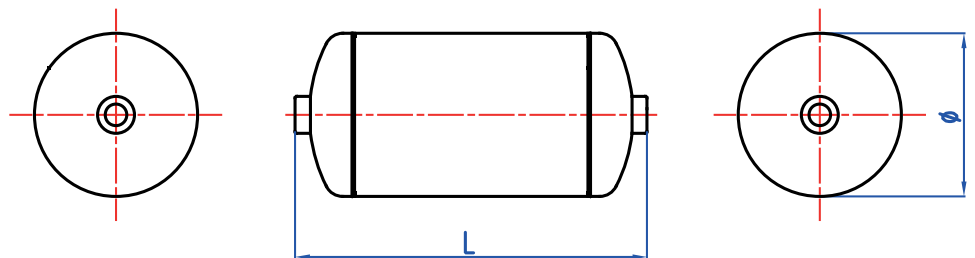
HAVA TANKI

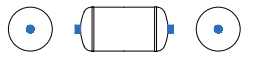

OEM / COMPARISON NO		LITER LİTRE	Ø	↔ L			TYPE / TİP
20579593	15,5 bar	6	206 mm	242 mm	3,9 kg	M22x1,5	



**AIR RESERVOIRS**  
HAVA TANKLARI

V.20.2

**VOLVO**

**68-88043**

**AIR TANK**

**HAVA TANKI**

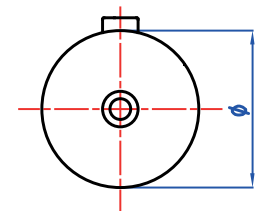
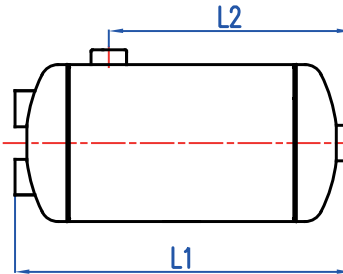
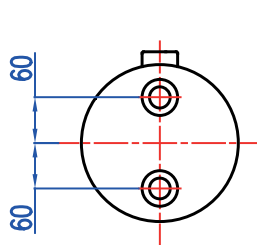

OEM / COMPARISON NO		LITER LİTRE	Ø	↔ L1 / L2			TYPE / TİP
20579600	15 bar	15	206 mm	515 / 359 mm	7,7 kg	M22x1,5	

**VOLVO**

**68-88049**

**AIR TANK**

**HAVA TANKI**

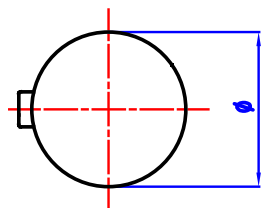
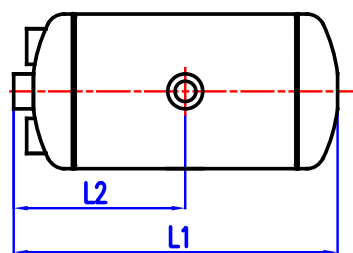
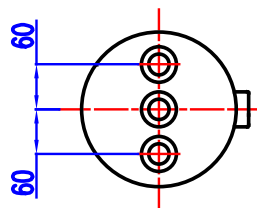

OEM / COMPARISON NO		LITER LİTRE	Ø	↔ L1 / L2			TYPE / TİP
20904405	15 bar	15	206 mm	550 / 282 mm	8,2 kg	M22x1,5	



## AIR RESERVOIRS HAVA TANKLARI

V.20.2





**VOLVO**

**68-88057**

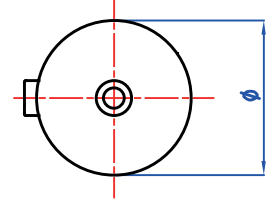
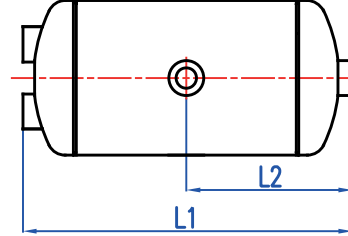
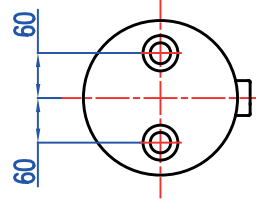
**AIR TANK**

**HAVA TANKI**



OEM / COMPARISON NO		LITER LITRE	Ø	↔ L1 / L2			TYPE / TİP
20850902 3117304	15,5 bar	30	206 mm	992 / 501 mm	13,8 kg	M22x1,5	





**VOLVO**

**68-88064**

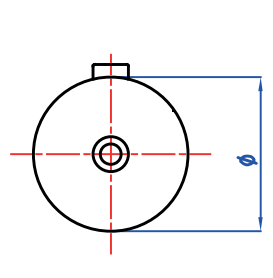
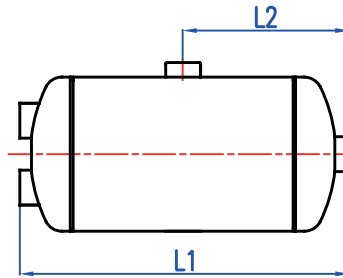
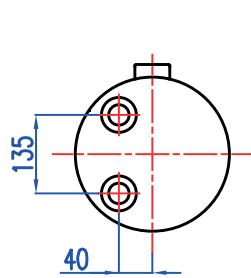
**AIR TANK**

**HAVA TANKI**



OEM / COMPARISON NO		LITER LITRE	Ø	↔ L1 / L2			TYPE / TİP
21048245 21048254	15 bar	15	246 mm	370 / 190 mm	7 kg	M22x1,5	



# AIR RESERVOIRS HAVA TANKLARI

V.20.2





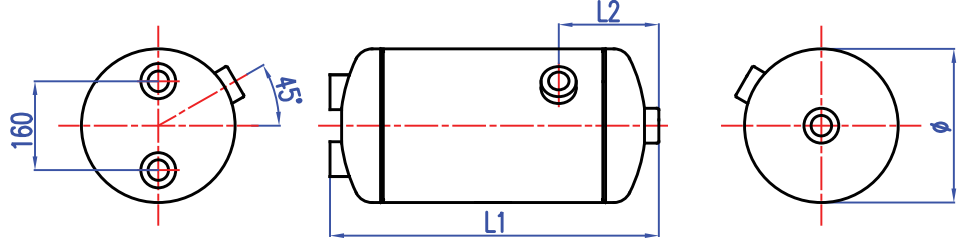

**VOLVO**

**68-88067**

**AIR TANK**

**HAVA TANKI**



OEM / COMPARISON NO	 15 bar	LITER LİTRE	Ø	↔ L1 / L2			TYPE / TİP
20772295	15 bar	15	246 mm	399 / 117 mm	7,4 kg	M22x1,5	  





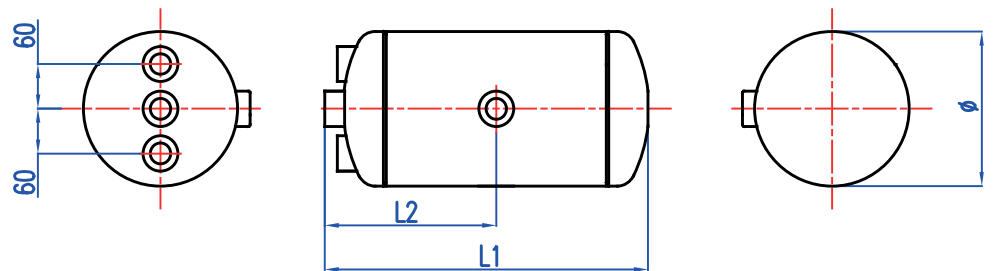

**VOLVO**

**68-88080**

**AIR TANK**

**HAVA TANKI**



OEM / COMPARISON NO	 15 bar	LITER LİTRE	Ø	↔ L1 / L2			TYPE / TİP
20904407	15 bar	25	246 mm	588 / 301 mm	10,3 kg	M22x1,5	  





# AIR RESERVOIRS HAVA TANKLARI

V.20.2

**VOLVO**

**68-88111**

**AIR TANK**

**HAVA TANKI**

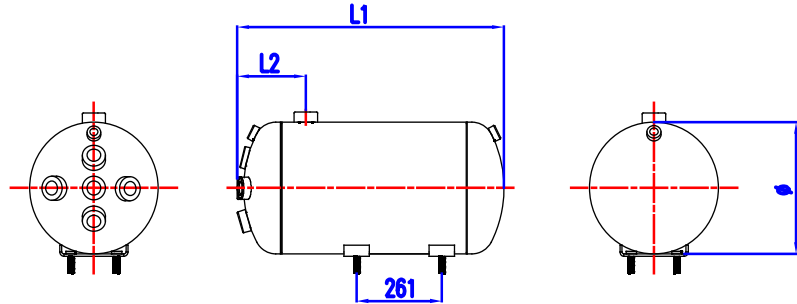

OEM / COMPARISON NO		LITER LITRE	Ø	↔ L1 / L2			TYPE / TİP
20946636	10 bar	35	255 mm	759 / 175 mm	14 kg	M22x1,5 M16x1,5 1/4" NPT	

**VOLVO**

**68-88120**

**AIR TANK**

**HAVA TANKI**

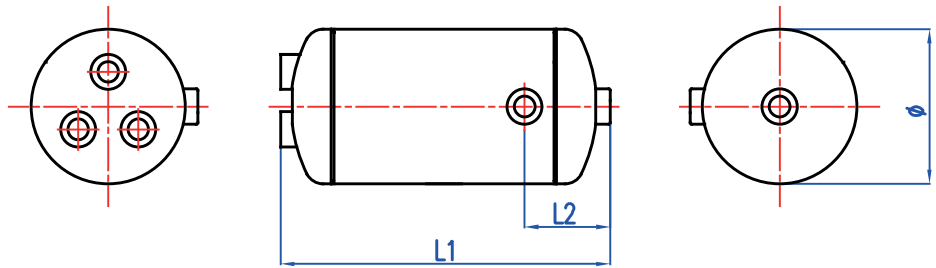

OEM / COMPARISON NO		LITER LITRE	Ø	↔ L1 / L2			TYPE / TİP
20579604 20948176	15 bar	25	276 mm	490 / 121 mm	10 kg	M22x1,5	



# AIR RESERVOIRS HAVA TANKLARI

V.20.2





**VOLVO**

**68-88126**

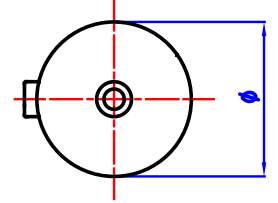
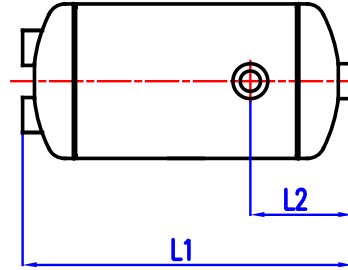
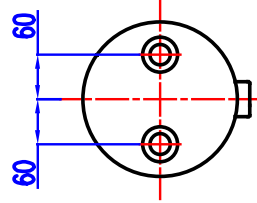
**AIR TANK**

**HAVA TANKI**



OEM / COMPARISON NO		LITER LİTRE	Ø	↔ L1 / L2			TYPE / TİP
20485246 20579606	15 bar	30	276 mm	575 / 121 mm	11,4 kg	M22x1,5	





**VOLVO**

**68-88136**

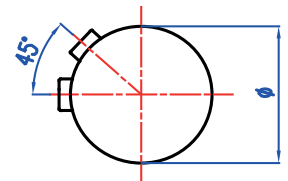
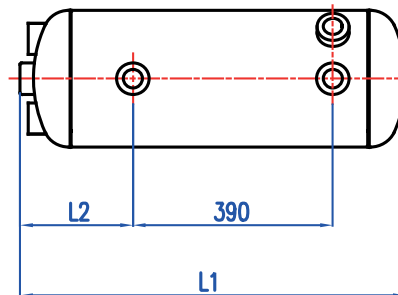
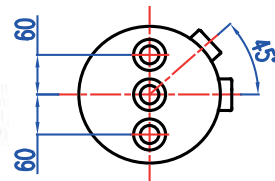
**AIR TANK**

**HAVA TANKI**



OEM / COMPARISON NO		LITER LİTRE	Ø	↔ L1 / L2			TYPE / TİP
20904411M	15 bar	40	276 mm	740 / 208 mm	14,4 kg	M22x1,5	



# AIR RESERVOIRS HAVA TANKLARI

V.20.2

## VOLVO

68-88139

AIR TANK

HAVA TANKI

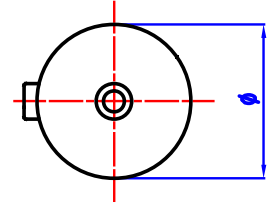
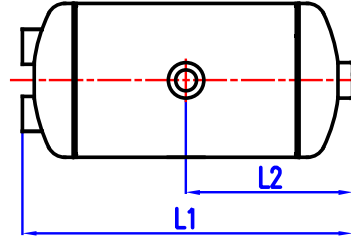
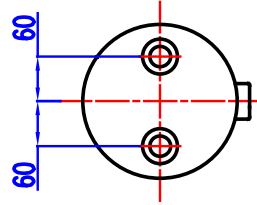

OEM / COMPARISON NO		LITER LİTRE	Ø	↔ L1 / L2			TYPE / TİP
11117328	15,5 bar	40	276 mm	760 / 385 mm	14,5 kg	M22x1,5	

## VOLVO

68-88144

AIR TANK

HAVA TANKI

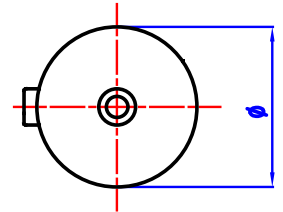
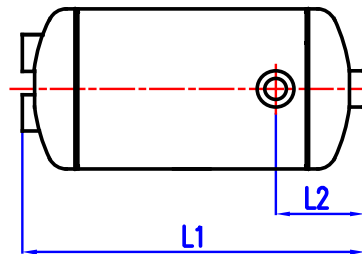
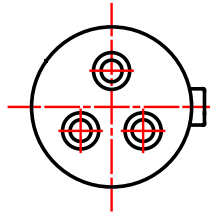

OEM / COMPARISON NO		LITER LİTRE	Ø	↔ L1 / L2			TYPE / TİP
020984637	15 bar	50	276 mm	931 / 110 mm	14,3 kg	M22x1,5	



# AIR RESERVOIRS

## HAVA TANKLARI

V.20.2





**VOLVO**

**68-88180**

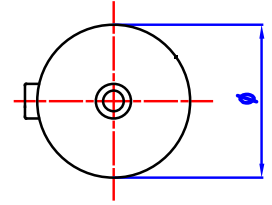
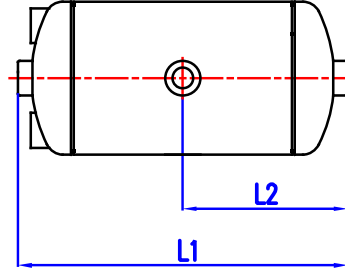
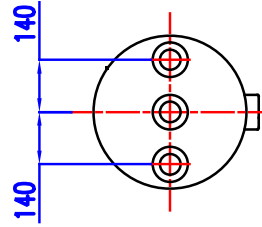
**AIR TANK**

**HAVA TANKI**



OEM / COMPARISON NO		LITER LİTRE	∅	↔ L1 / L2			TYPE / TİP
21187795	15 bar	39	396 mm	417 / 208 mm	15,1 kg	M22x1,5	





**VOLVO**

**68-88181**

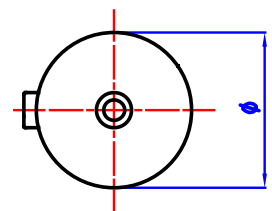
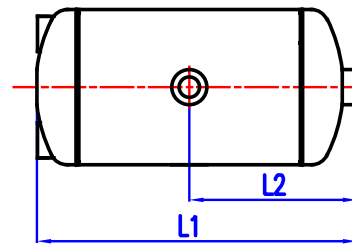
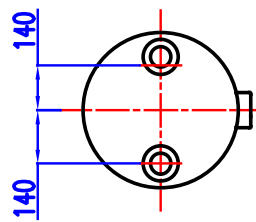
**AIR TANK**

**HAVA TANKI**



OEM / COMPARISON NO		LITER LİTRE	∅	↔ L1 / L2			TYPE / TİP
1628927 20392308 20485247 20579608	15 bar	50	396 mm	495 / 254 mm	17,5	M22x1,5	



## AIR RESERVOIRS HAVA TANKLARI

V.20.2





**WABCO**

**68-88003**

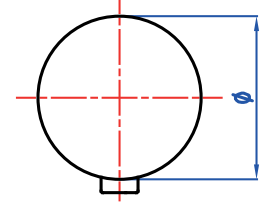
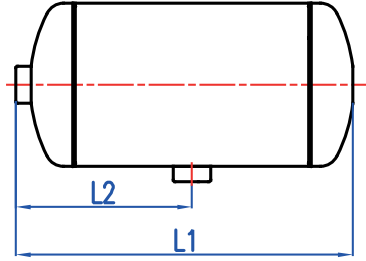
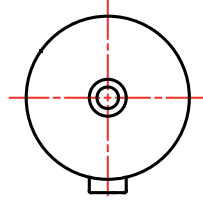
**AIR TANK**

**HAVA TANKI**



OEM / COMPARISON NO		LITER LİTRE	Ø	↔ L1 / L2			TYPE / TİP
9510050100	15,5 bar	1	102 mm	170 / 115 mm	1,3 kg	M22x1,5	





**WABCO**

**68-88010**

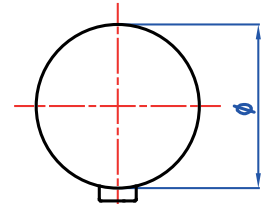
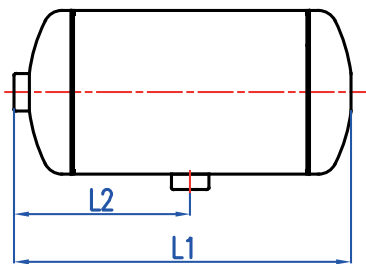
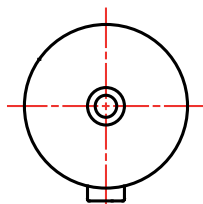
**AIR TANK**

**HAVA TANKI**



OEM / COMPARISON NO		LITER LİTRE	Ø	↔ L1 / L2			TYPE / TİP
9500200080	12,5 bar	4	154 mm	273 / 143 mm	2,5 kg	M22x1,5	





**AIR RESERVOIRS**  
HAVA TANKLARI

V.20.2



**WABCO**

68-88012

**AIR TANK**

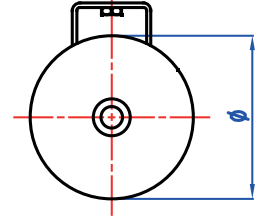
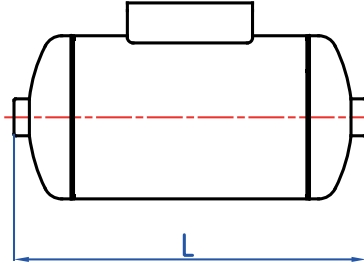
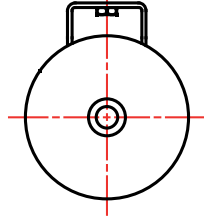
**HAVA TANKI**

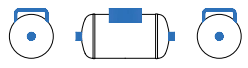

OEM / COMPARISON NO		LITER LITRE	Ø	↔ L			TYPE / TİP
4510054800 9502050010	15,5 bar	5	154 mm	332 mm	4,3 kg	M22x1,5	





**WABCO**

68-88013

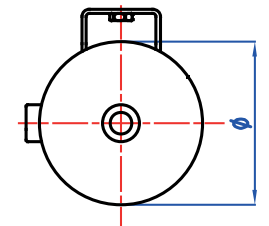
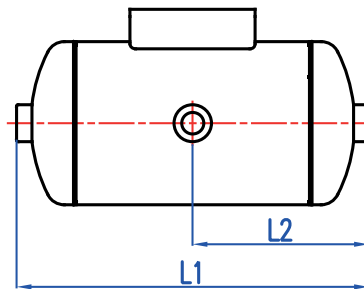
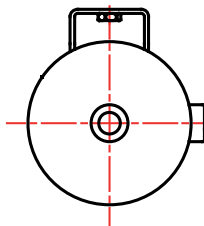
**AIR TANK**

**HAVA TANKI**



OEM / COMPARISON NO		LITER LITRE	Ø	↔ L1 / L2			TYPE / TİP
9501050010	20 bar	5	154 mm	341 / 171 mm	6,5 kg	M22x1,5	



# AIR RESERVOIRS

## HAVA TANKLARI

V.20.2





**WABCO**

**68-88018**

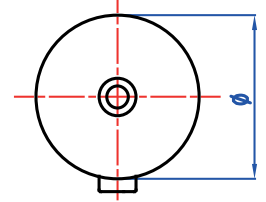
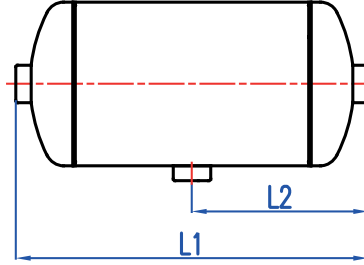
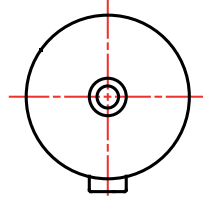
**AIR TANK**

**HAVA TANKI**



OEM / COMPARISON NO		LITER LITRE	Ø	↔ L1 / L2			TYPE / TİP
9501100020	20 bar	10	154 mm	615 / 308 mm	6,5 kg	M22x1,5	





**WABCO**

**68-88024**

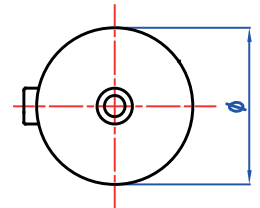
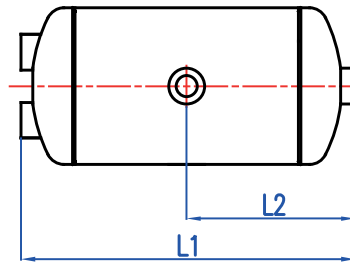
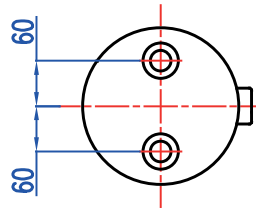
**AIR TANK**

**HAVA TANKI**



OEM / COMPARISON NO		LITER LITRE	Ø	↔ L1 / L2			TYPE / TİP
9501100020	15,5 bar	6	206 mm	241 / 125 mm	4,2 kg	M22x1,5	



# AIR RESERVOIRS

## HAVA TANKLARI

V.20.2

**WABCO**

**68-88032**

**AIR TANK**

**HAVA TANKI**

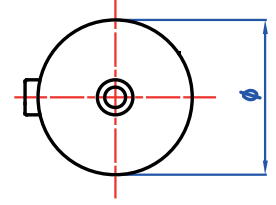
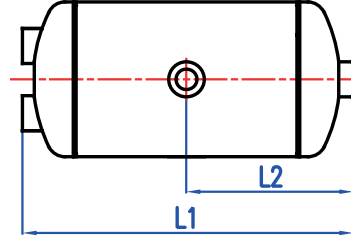
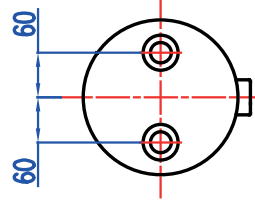

OEM / COMPARISON NO		LITER LİTRE	Ø	↔ L1 / L2			TYPE / TİP
9504109020	15,5 bar	10	206 mm	355 / 182 mm	5,7 kg	M22x1,5	

**WABCO**

**68-88057**

**AIR TANK**

**HAVA TANKI**

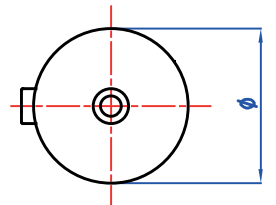
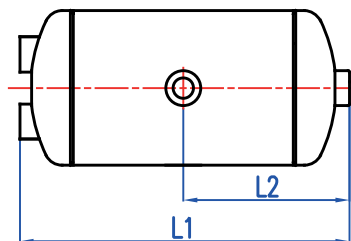
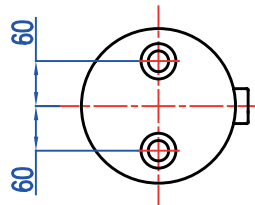

OEM / COMPARISON NO		LITER LİTRE	Ø	↔ L1 / L2			TYPE / TİP
9504300010	15,5 bar	30	206 mm	992 / 501 mm	13,8 kg	M22x1,5	



**AIR RESERVOIRS**  
HAVA TANKLARI

V.20.2

**WABCO**

**68-88068**

**AIR TANK**

**HAVA TANKI**

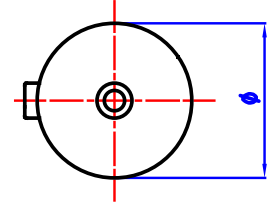
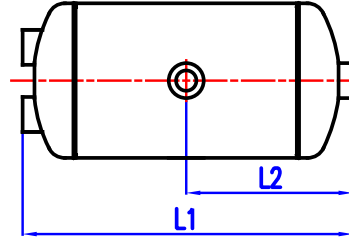
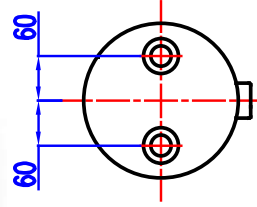

OEM / COMPARISON NO		LITER LİTRE	Ø	↔ L1 / L2			TYPE / TİP
9505160030	14 bar	16	246 mm	410 / 210 mm	7,2 kg	M22x1,5	

**WABCO**

**68-88069**

**AIR TANK**

**HAVA TANKI**

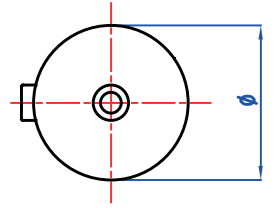
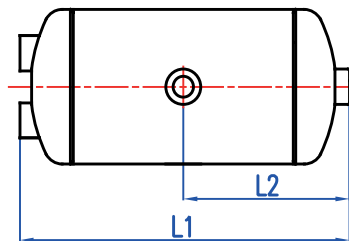
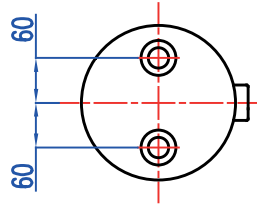

OEM / COMPARISON NO		LITER LİTRE	Ø	↔ L1 / L2			TYPE / TİP
9505200030	15,5 bar	20	246 mm	500 / 255 mm	8,9 kg	M22x1,5	



**AIR RESERVOIRS**  
HAVA TANKLARI

V.20.2

**WABCO**

**68-88074**

**AIR TANK**

**HAVA TANKI**

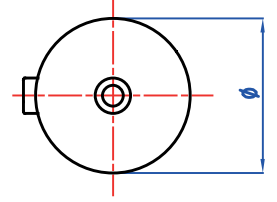
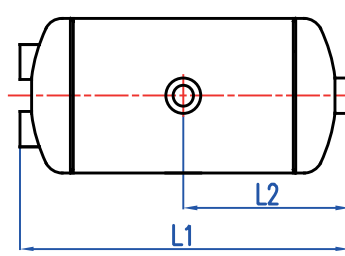
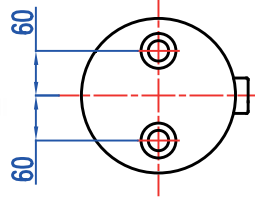

OEM / COMPARISON NO		LITER LİTRE	Ø	↔ L1 / L2			TYPE / TİP
9505200020	15,5 bar	20	246 mm	506 / 258 mm	9,1 kg	M22x1,5	

**WABCO**

**68-88089**

**AIR TANK**

**HAVA TANKI**

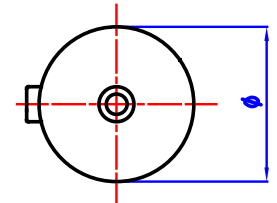
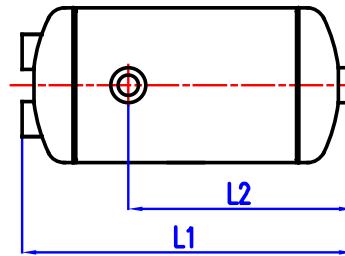
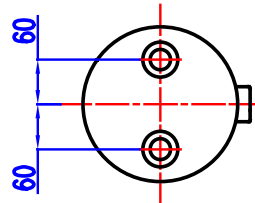

OEM / COMPARISON NO		LITER LİTRE	Ø	↔ L1 / L2			TYPE / TİP
9505270040	14,5 bar	27	246 mm	645 / 464 mm	11,1 kg	M22x1,5	



**AIR RESERVOIRS**  
HAVA TANKLARI

V.20.2



**WABCO**

**68-88090**

**AIR TANK**

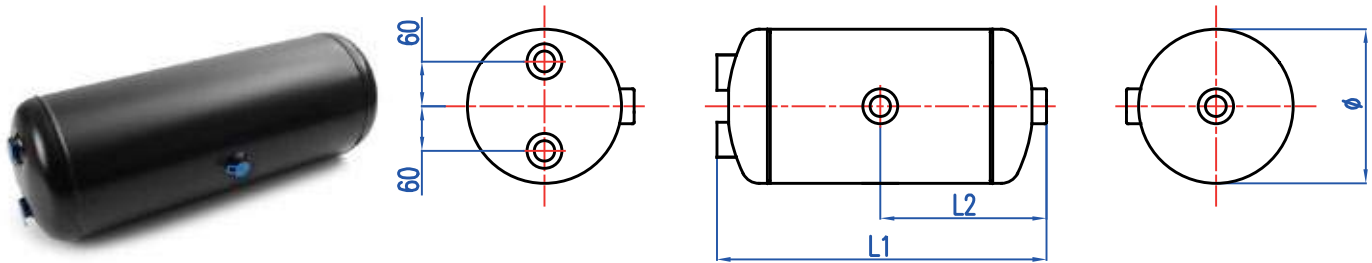
**HAVA TANKI**

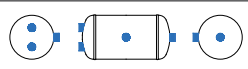

OEM / COMPARISON NO		LITER LITRE	Ø	↔ L1 / L2			TYPE / TİP
9505300020	15,5 bar	30	246 mm	709 / 359 mm	12 kg	M22x1,5	



**WABCO**

**68-88099**

**AIR TANK**

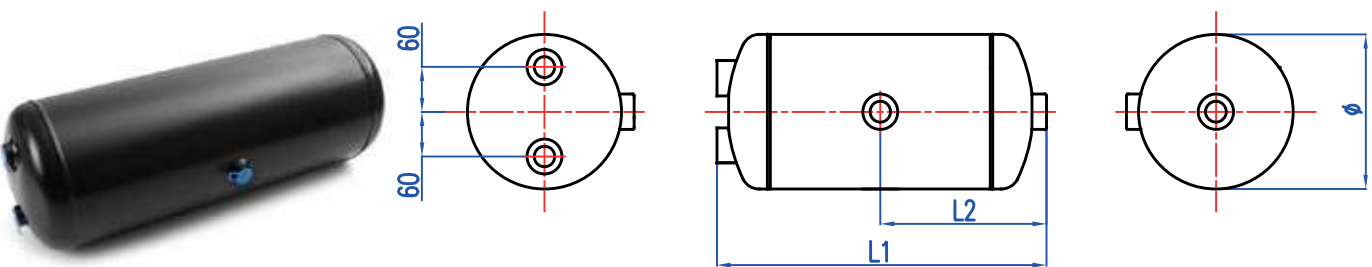
**HAVA TANKI**

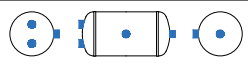

OEM / COMPARISON NO		LITER LITRE	Ø	↔ L1 / L2			TYPE / TİP
4510373010 9505370010	15,5 bar	37	246 mm	862 / 436 mm	14,3 kg	M22x1,5	





**AIR RESERVOIRS**  
HAVA TANKLARI

V.20.2





**WABCO**

**68-88100**

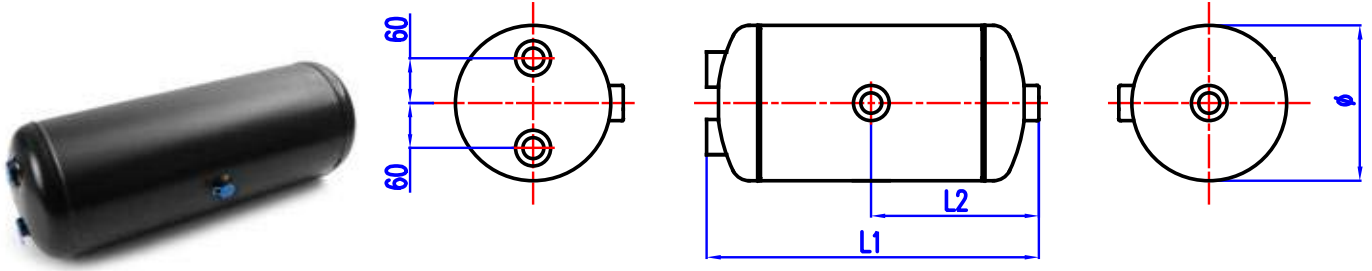
**AIR TANK**

**HAVA TANKI**



OEM / COMPARISON NO	 8,5 bar	LITER LITRE 40	∅ 246 mm	↔ L1 / L2 915 / 462 mm	 15,2 kg	 M22x1,5	TYPE / TİP 
4510403010	8,5 bar	40	246 mm	915 / 462 mm	15,2 kg	M22x1,5	





**WABCO**

**68-88104**

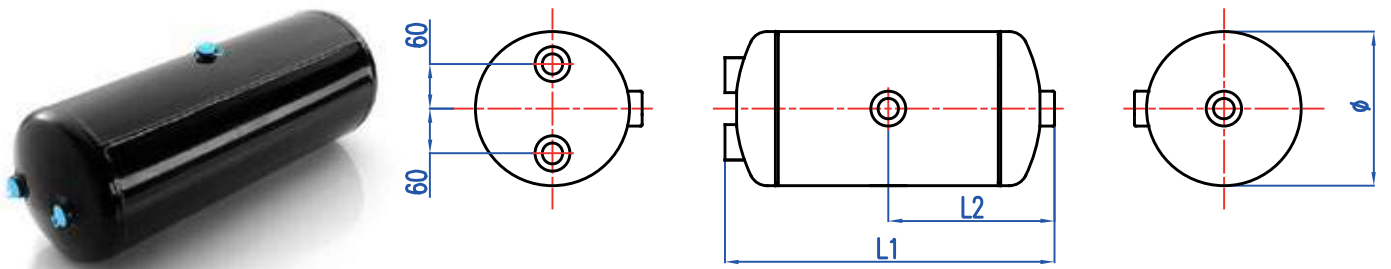
**AIR TANK**

**HAVA TANKI**



OEM / COMPARISON NO	 15,5 bar	LITER LITRE 60	∅ 246 mm	↔ L1 / L2 1365 / 687 mm	 21,9 kg	 M22x1,5	TYPE / TİP 
9505600020	15,5 bar	60	246 mm	1365 / 687 mm	21,9 kg	M22x1,5	



# AIR RESERVOIRS HAVA TANKLARI

V.20.2

**WABCO**

**68-88125**

**AIR TANK**

**HAVA TANKI**

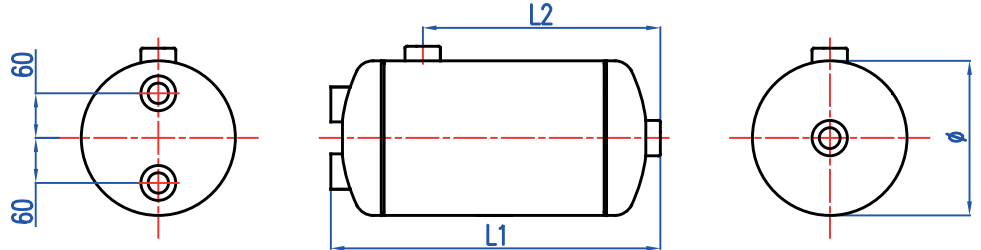

OEM / COMPARISON NO		LITER LITRE	Ø	↔ L1 / L2			TYPE / TİP
9507300050	14,5 bar	30	276 mm	568 / 388 mm	11,3 kg	M22x1,5	

**WABCO**

**68-88138**

**AIR TANK**

**HAVA TANKI**

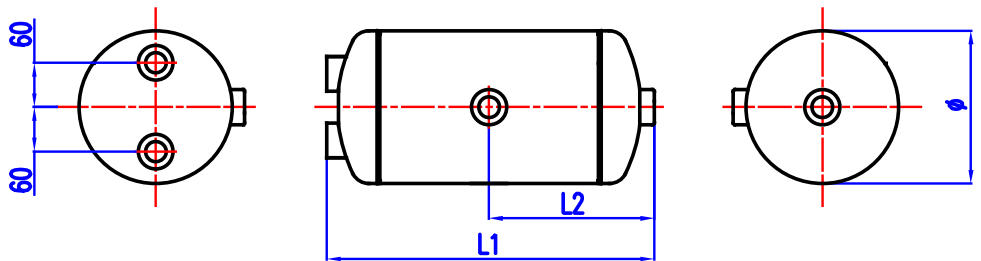

OEM / COMPARISON NO		LITER LITRE	Ø	↔ L1 / L2			TYPE / TİP
4510403110	12,5 bar	40	276 mm	745 / 377 mm	13,8 kg	M22x1,5	



## AIR RESERVOIRS HAVA TANKLARI

V.20.2





**WABCO**

**68-88139**

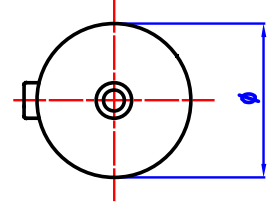
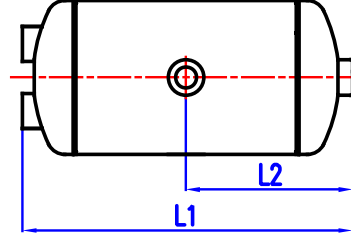
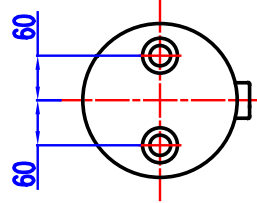
**AIR TANK**

**HAVA TANKI**



OEM / COMPARISON NO		LITER LİTRE	∅	↔ L1 / L2			TYPE / TİP
9507400020	12,5 bar	40	276 mm	760 / 385 mm	14,5 kg	M22x1,5	





**WABCO**

**68-88148**

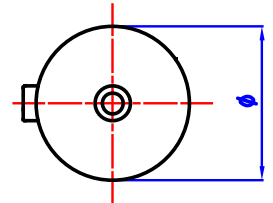
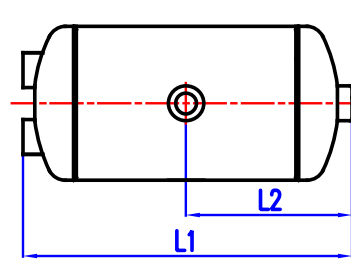
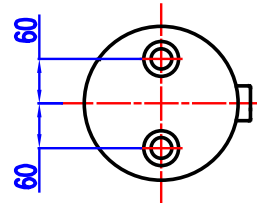
**AIR TANK**

**HAVA TANKI**



OEM / COMPARISON NO		LITER LİTRE	∅	↔ L1 / L2			TYPE / TİP
4510853010	12,5 bar	85	276 mm	1502 / 756 mm	27 kg	M22x1,5	



# AIR RESERVOIRS HAVA TANKLARI

V.20.2



**WABCO**

**68-88159**

**AIR TANK**

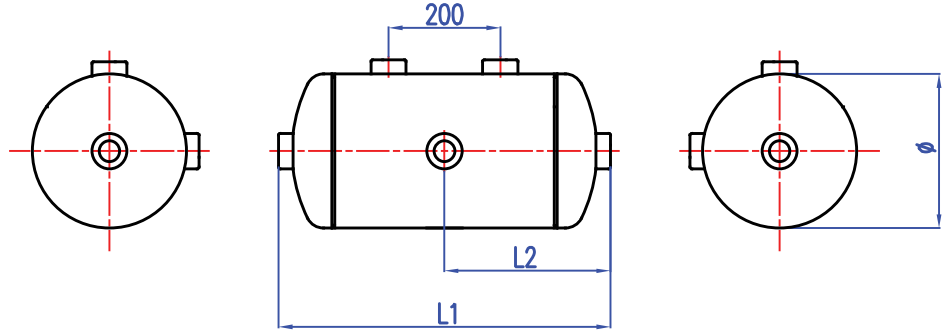
**HAVA TANKI**

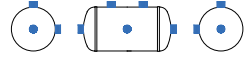

OEM / COMPARISON NO		LITER LİTRE	Ø	↔ L1 / L2			TYPE / TİP
9508450010	12,5 bar	45	300 mm	740 / 370 mm	15,3 kg	M22x1,5	



**WABCO**

**68-88160**

**AIR TANK**

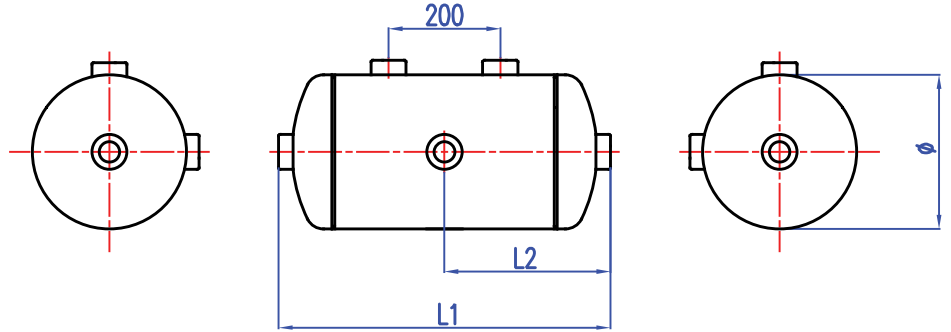
**HAVA TANKI**

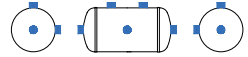

OEM / COMPARISON NO		LITER LİTRE	Ø	↔ L1 / L2			TYPE / TİP
9500600090	12,5 bar	60	300 mm	950 / 475 mm	19,2 kg	M22x1,5	



## AIR RESERVOIRS HAVA TANKLARI

V.20.2





**WABCO**

**68-88173**

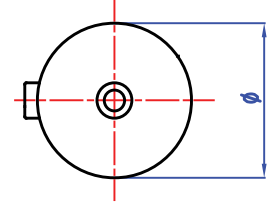
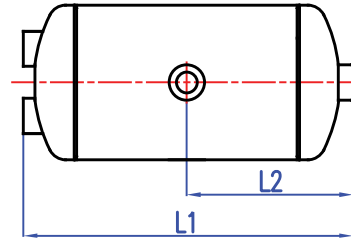
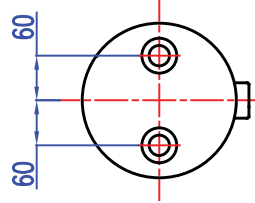
**AIR TANK**

**HAVA TANKI**



OEM / COMPARISON NO		LITER LİTRE	Ø	↔ L1 / L2			TYPE / TİP
9500600030	12,5 bar	60	310 mm	895 / 452 mm	16,8 kg	M22x1,5	





**WABCO**

**68-88182**

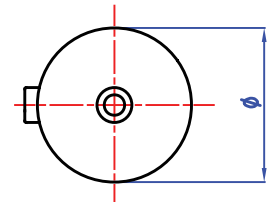
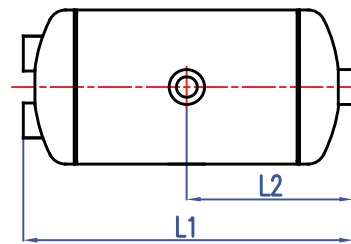
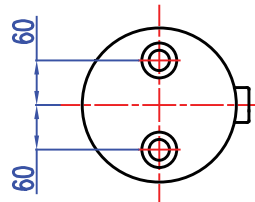
**AIR TANK**

**HAVA TANKI**



OEM / COMPARISON NO		LITER LİTRE	Ø	↔ L1 / L2			TYPE / TİP
9500600040	10 bar	60	396 mm	580 / 295 mm	20,1 kg	M22x1,5	





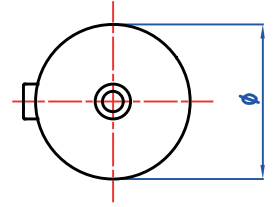
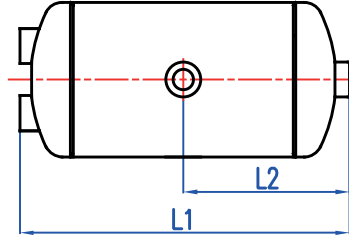
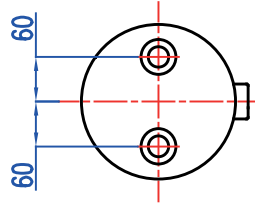

# AIR RESERVOIRS HAVA TANKLARI

V.20.2



## 68-88085 AIR TANK HAVA TANKI

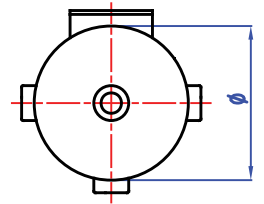
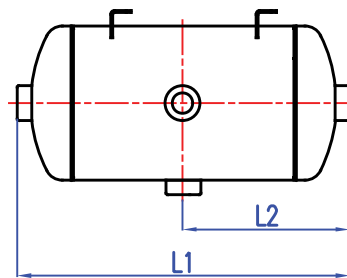
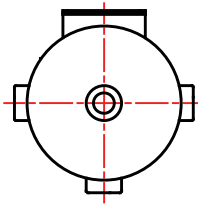

OEM / COMPARISON NO		LITER LITRE	Ø	↔ L1 / L2			TYPE / TİP
275001000025366	15,5 bar	25	246 mm	610 / 310 mm	10,6 kg	M22x1,5	

## 68-88191 AIR TANK HAVA TANKI

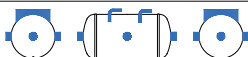

OEM / COMPARISON NO		LITER LITRE	Ø	↔ L1 / L2			TYPE / TİP
	12,5 bar	60	300 mm	910 / 455 mm	19,2 kg	M22x1,5	





**AIR RESERVOIRS**  
HAVA TANKLARI

V.20.2

**68-88192 AIR TANK HAVA TANKI**

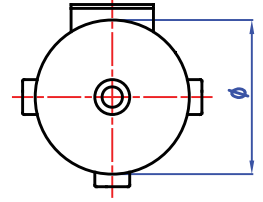
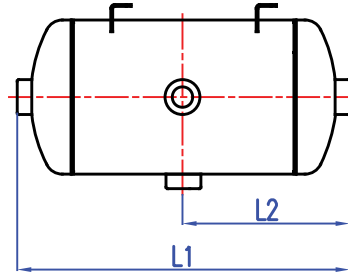
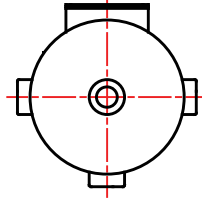

OEM / COMPARISON NO		LITER LITRE	Ø	↔ L1 / L2			TYPE / TİP
	12,5 bar	60	300 mm	912 / 456 mm	19,9 kg	M22x1,5	

**68-88193 AIR TANK HAVA TANKI**

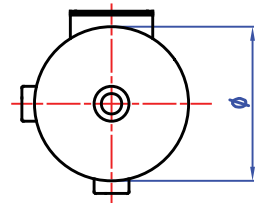
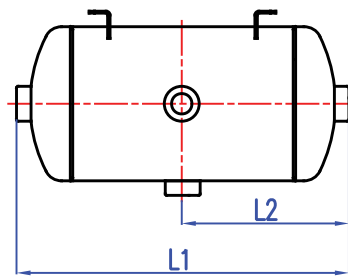
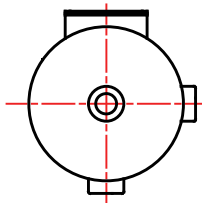

OEM / COMPARISON NO		LITER LITRE	Ø	↔ L1 / L2			TYPE / TİP
	12,5 bar	60	300 mm	910 / 455 mm	19,7 kg	M22x1,5	



**AIR RESERVOIRS**  
HAVA TANKLARI

V.20.2

**68-88194** **AIR TANK** **HAVA TANKI**

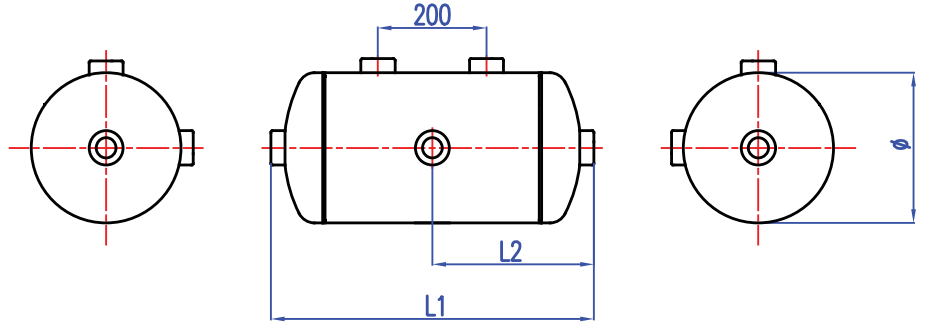

OEM / COMPARISON NO		LITER LİTRE	Ø	↔ L1 / L2			TYPE / TİP
	12,5 bar	60	300 mm	912 / 456 mm	19 kg	M22x1,5	

**68-88195** **AIR TANK** **HAVA TANKI**

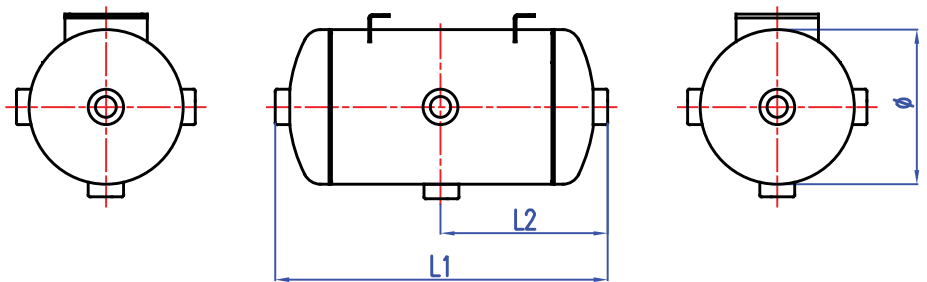

OEM / COMPARISON NO		LITER LİTRE	Ø	↔ L1 / L2			TYPE / TİP
	12,5 bar	20	206 mm	709 / 355 mm	11 kg	M22x1,5	



**AIR RESERVOIRS**  
HAVA TANKLARI

V.20.2

**68-88196 AIR TANK HAVA TANKI**

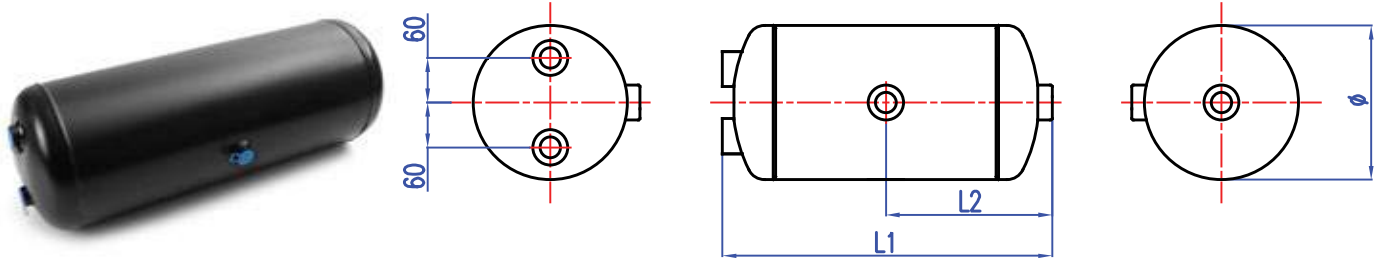

OEM / COMPARISON NO		LITER LİTRE	Ø	↔ L1 / L2			TYPE / TİP
	12,5 bar	37	246 mm	852 / 431 mm	14,3 kg	M22x1,5	

**68-88197 AIR TANK HAVA TANKI**

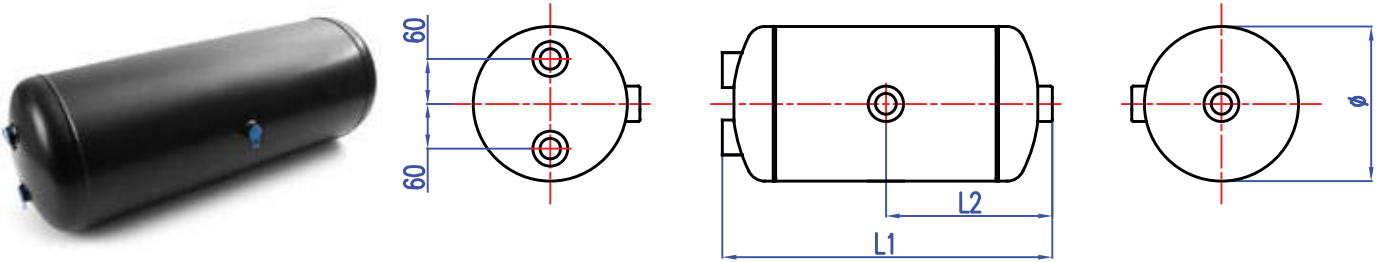

OEM / COMPARISON NO		LITER LİTRE	Ø	↔ L1 / L2			TYPE / TİP
	12,5 bar	40	310 mm	620 / 315 mm	13,8 kg	M22x1,5	



**AIR RESERVOIRS**  
HAVA TANKLARI

V.20.2

**68-88198 AIR TANK HAVA TANKI**

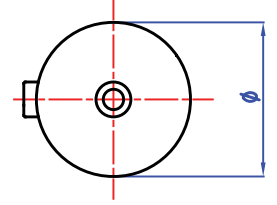
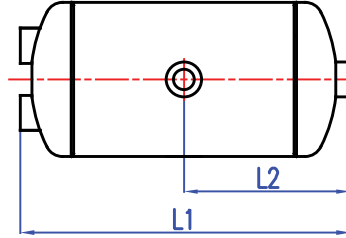
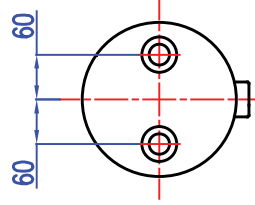

OEM / COMPARISON NO		LITER LİTRE	Ø	↔ L1 / L2			TYPE / TİP
	12,5 bar	80	310 mm	1162 / 586 mm	24 kg	M22x1,5	

**68-88199 AIR TANK HAVA TANKI**

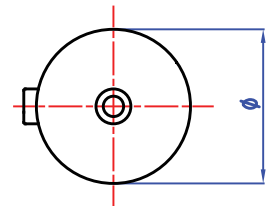
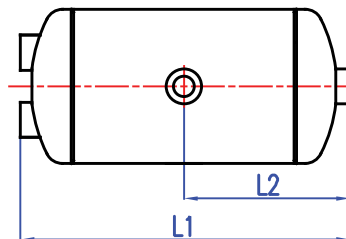
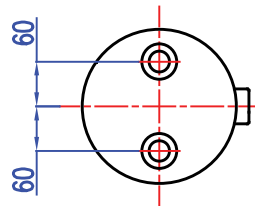

OEM / COMPARISON NO		LITER LİTRE	Ø	↔ L1 / L2			TYPE / TİP
	12,5 bar	50	310 mm	742 / 376mm	16,1 kg	M22x1,5	



# AIR RESERVOIRS HAVA TANKLARI

V.20.2

## 68-88200 AIR TANK HAVA TANKI

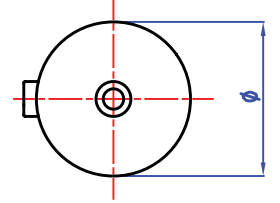
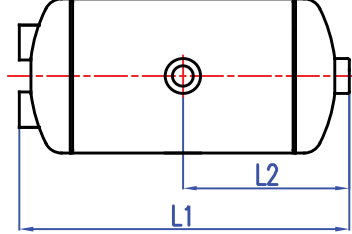
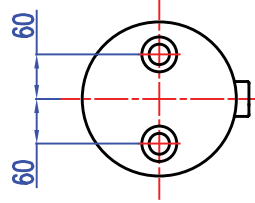

OEM / COMPARISON NO		LITER LİTRE	Ø	↔ L1 / L2			TYPE / TİP
	12,5 bar	5	206 mm	215 / 112 mm	3,9 kg	M22x1,5	

## 68-88201 AIR TANK HAVA TANKI

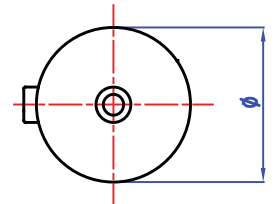
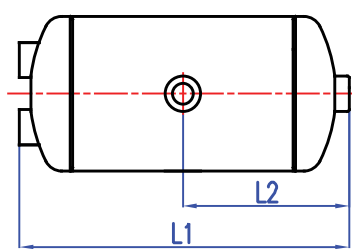
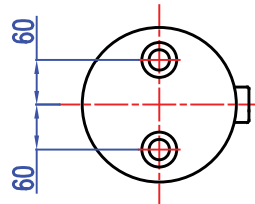

OEM / COMPARISON NO		LITER LİTRE	Ø	↔ L1 / L2			TYPE / TİP
	12,5 bar	60	246 mm	1352 / 681 mm	23 kg	M22x1,5	



# AIR RESERVOIRS HAVA TANKLARI

V.20.2

## 68-88202 AIR TANK HAVA TANKI

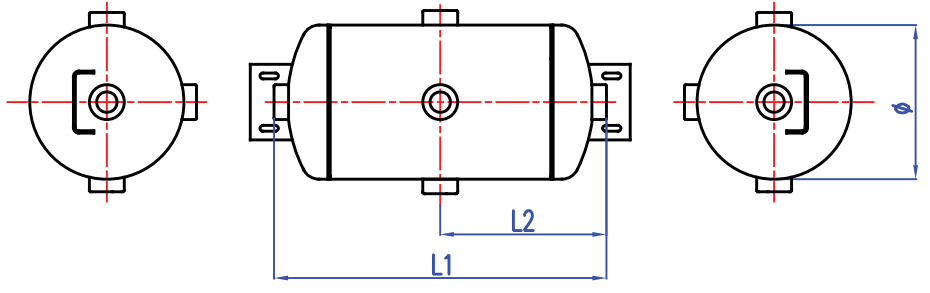

OEM / COMPARISON NO		LITER LITRE	Ø	↔ L1 / L2			TYPE / TİP
	12,5 bar	60	300 mm	912 / 456 mm	20 kg	M22x1,5	

## 68-88203 AIR TANK HAVA TANKI

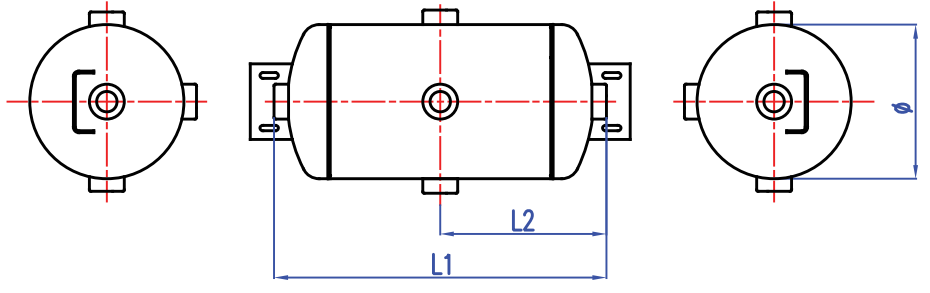

OEM / COMPARISON NO		LITER LITRE	Ø	↔ L1 / L2			TYPE / TİP
	12,5 bar	50	300 mm	757 / 379 mm	16,5 kg	M22x1,5	







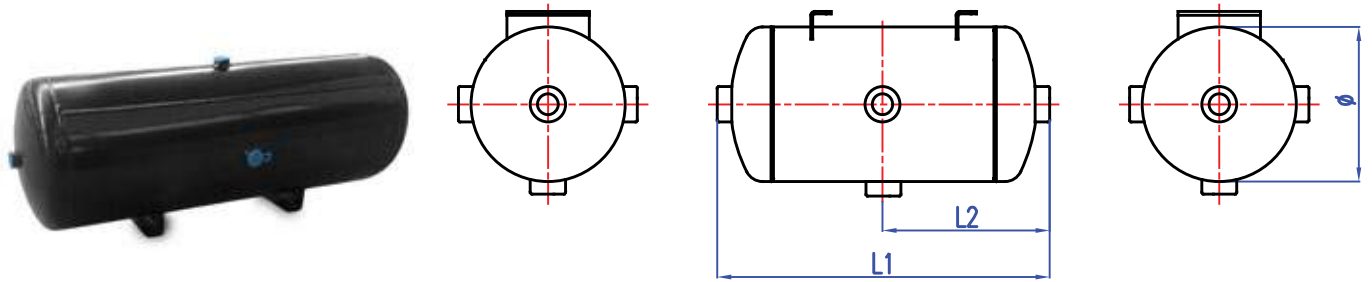

# AIR RESERVOIRS HAVA TANKLARI

V.20.2



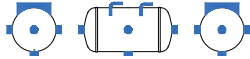

## 68-88204 AIR TANK HAVA TANKI

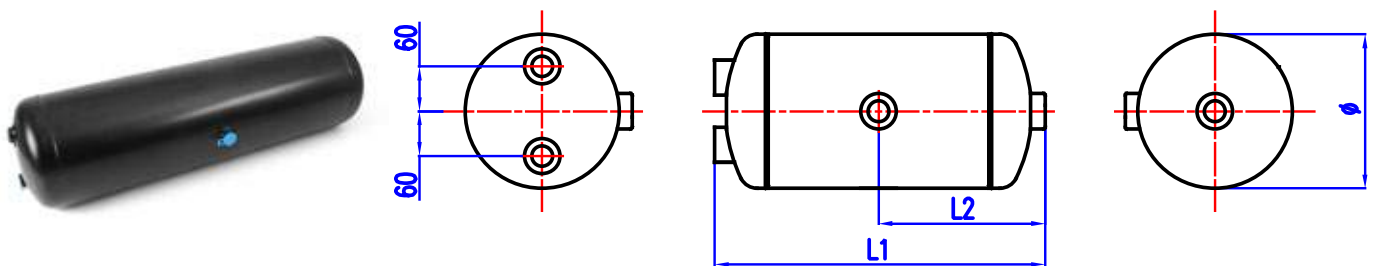

OEM / COMPARISON NO		LITER LİTRE	Ø	↔ L1 / L2			TYPE / TİP
	12,5 bar	50	300 mm	757 / 379 mm	16,5 kg	M22x1,5	

## 68-88205 AIR TANK HAVA TANKI



OEM / COMPARISON NO		LITER LİTRE	Ø	↔ L1 / L2			TYPE / TİP
X1035	15,5 bar	43,5	255 mm	927 / 468 mm	16,1 kg	M22x1,5	



# AIR RESERVOIRS HAVA TANKLARI

V.20.2

## 68-88206 AIR TANK HAVA TANKI

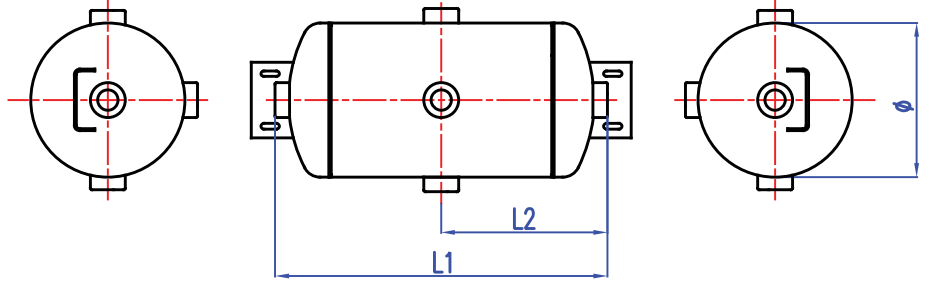

OEM / COMPARISON NO		LITER LİTRE	Ø	↔ L1 / L2			TYPE / TİP
	12,5 bar	38	246 mm	839 / 420 mm	15 kg	M22x1,5	

## 68-88207 AIR TANK HAVA TANKI

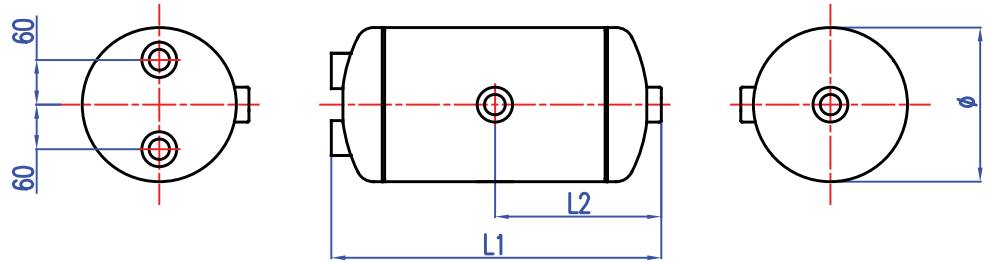

OEM / COMPARISON NO		LITER LİTRE	Ø	↔ L1 / L2			TYPE / TİP
	10 bar	120	396 mm	1067 / 538 mm	34,3 kg	M22x1,5	



**AIR RESERVOIRS**  
HAVA TANKLARI

V.20.2

**68-88208 AIR TANK HAVA TANKI**

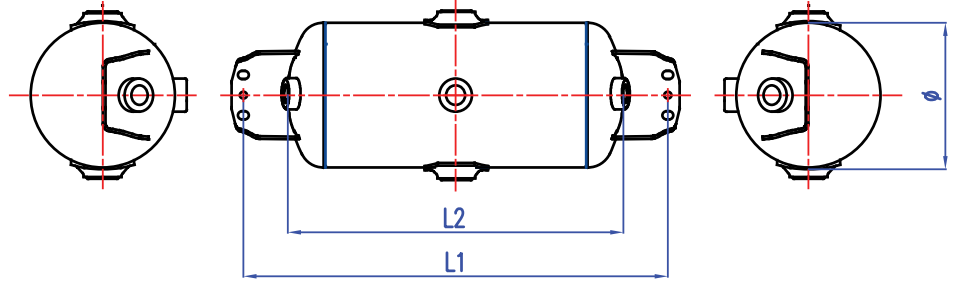

OEM / COMPARISON NO		LITER LİTRE	Ø	↔ L1 / L2			TYPE / TİP
	10 bar	25	246 mm	699 / 572 mm	11,5 kg	3/8" - 3/4" - 1/4" NPT	

**68-88209 AIR TANK HAVA TANKI**

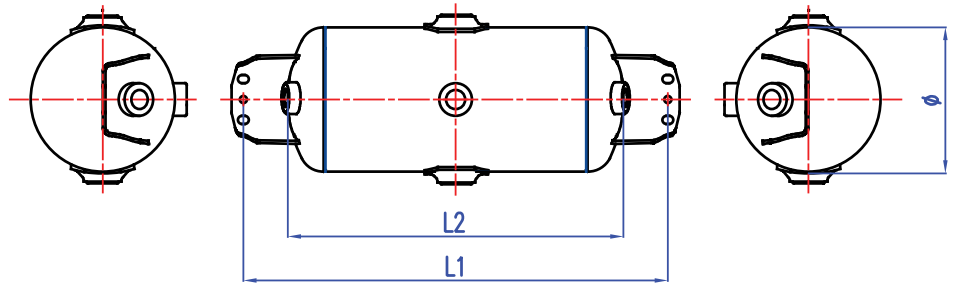

OEM / COMPARISON NO		LITER LİTRE	Ø	↔ L1 / L2			TYPE / TİP
	10 bar	47	300 mm	749 / 686 mm	13,5 kg	3/8" - 3/4" - 1/4" NPT	



**AIR RESERVOIRS**  
HAVA TANKLARI

V.20.2

**68-88210 AIR TANK HAVA TANKI**

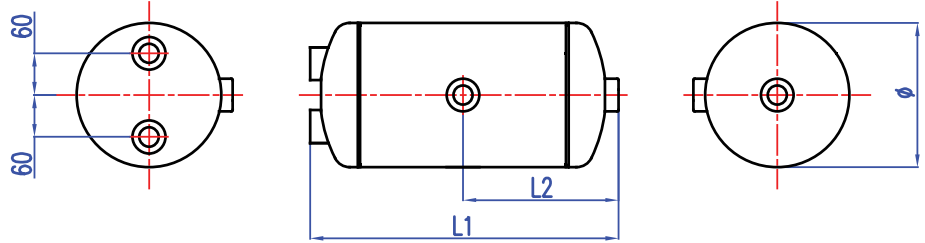

OEM / COMPARISON NO		LITER LİTRE	Ø	↔ L1 / L2			TYPE / TİP
	16 bar	39	310 mm	600 / 305 mm	13,3 kg	M22x1,5	

**68-88211 AIR TANK HAVA TANKI**

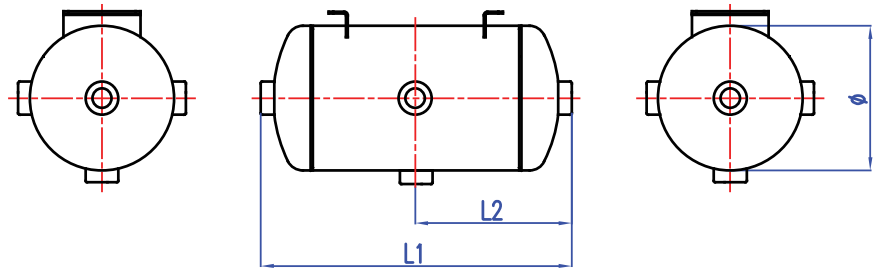

OEM / COMPARISON NO		LITER LİTRE	Ø	↔ L1 / L2			TYPE / TİP
	12,5 bar	60	300 mm	888 / 444 mm	18,8 kg	M22x1,5	



**AIR RESERVOIRS**  
HAVA TANKLARI





V.20.2

68-88212

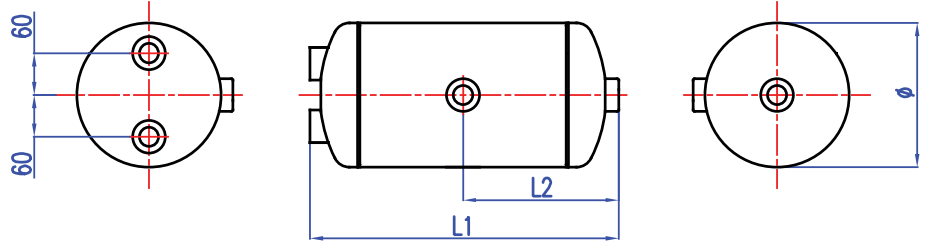
AIR TANK

HAVA TANKI







OEM / COMPARISON NO		LITER LİTRE	Ø	↔ L1 / L2			TYPE / TİP
	12,5 bar	80	380 mm	794 / 402 mm	21 kg	M22x1,5	

68-88213

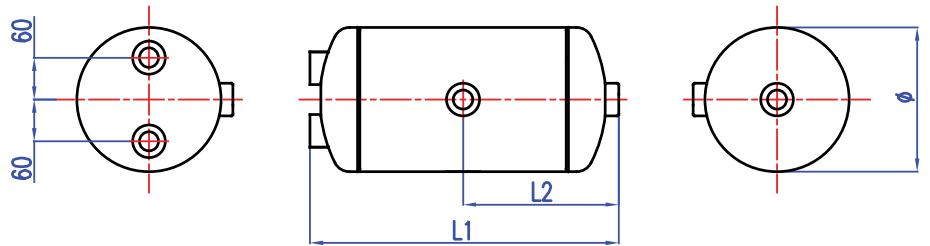
AIR TANK

HAVA TANKI



OEM / COMPARISON NO		LITER LİTRE	Ø	↔ L1 / L2			TYPE / TİP
	12,5 bar	60	380 mm	614 / 312 mm	16,8 kg	M22x1,5	





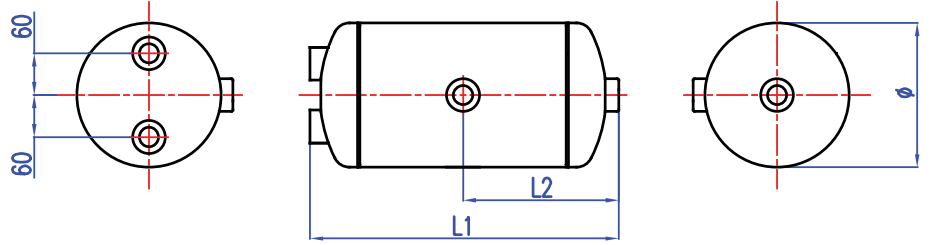

# AIR RESERVOIRS HAVA TANKLARI

V.20.2





## 68-88214 AIR TANK HAVA TANKI

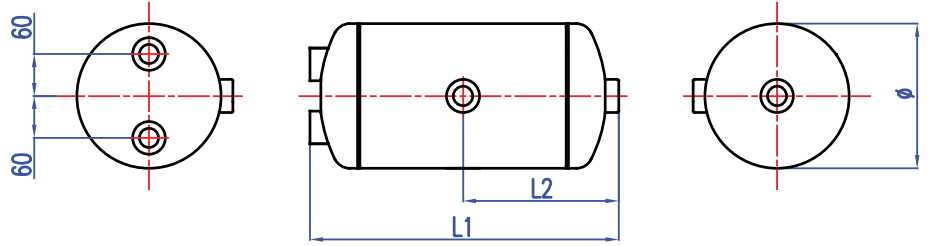

OEM / COMPARISON NO		LITER LİTRE	Ø	↔ L1 / L2			TYPE / TİP
	12,5 bar	60	320 mm	823 / 416 mm	18,1 kg	M22x1,5	

## 68-88215 AIR TANK HAVA TANKI



OEM / COMPARISON NO		LITER LİTRE	Ø	↔ L1 / L2			TYPE / TİP
	12,5 bar	30	255 mm	650 / 330 mm	12,1 kg	M22x1,5	





**AIR RESERVOIRS**  
HAVA TANKLARI

V.20.2

**68-88216** **AIR TANK** **HAVA TANKI**

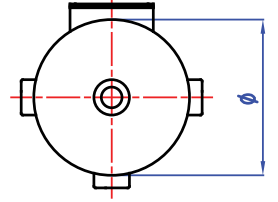
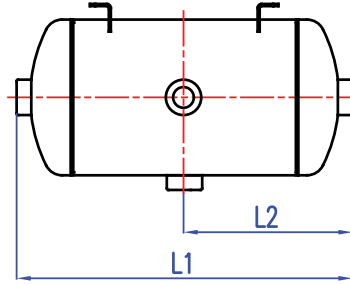
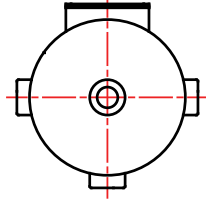

OEM / COMPARISON NO	12,5 bar	LITER LİTRE 80	Ø 310 mm	↔ L1 / L2 1179 / 590 mm	24,7 kg	M22x1,5	TYPE / TİP 

**68-88223** **AIR TANK** **HAVA TANKI**

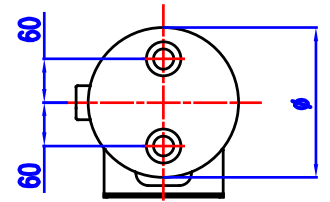
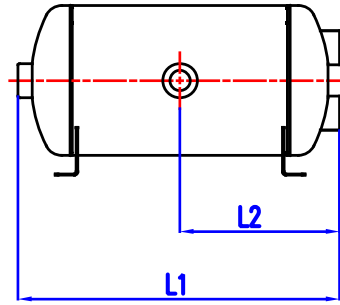
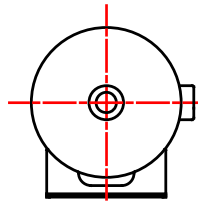

OEM / COMPARISON NO	12,5 bar	LITER LİTRE 60	Ø 380 mm	↔ L1 / L2 610 / 310 mm	18,8 kg	M22x1,5	TYPE / TİP 
X1107							



**STRAPS**  
BAĞLANTI EKİPMANLARI

V.20.2

84-88217

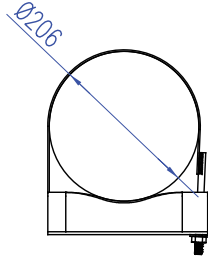

84-88218

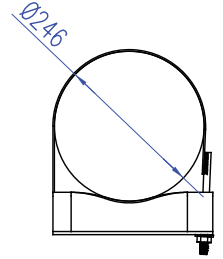

84-88219

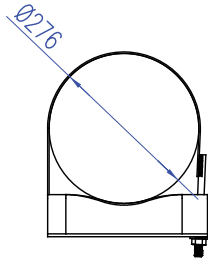

84-88220

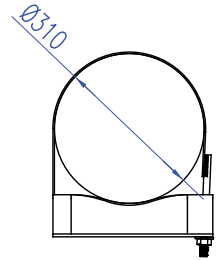

84-88221

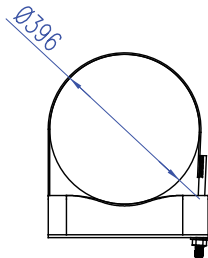

  
**WISGROUP**  
STEERING & SUSPENSION PARTS  
AUTOMOTIVE INDUSTRY

**AIR TANKS & EQUIPMENTS**

